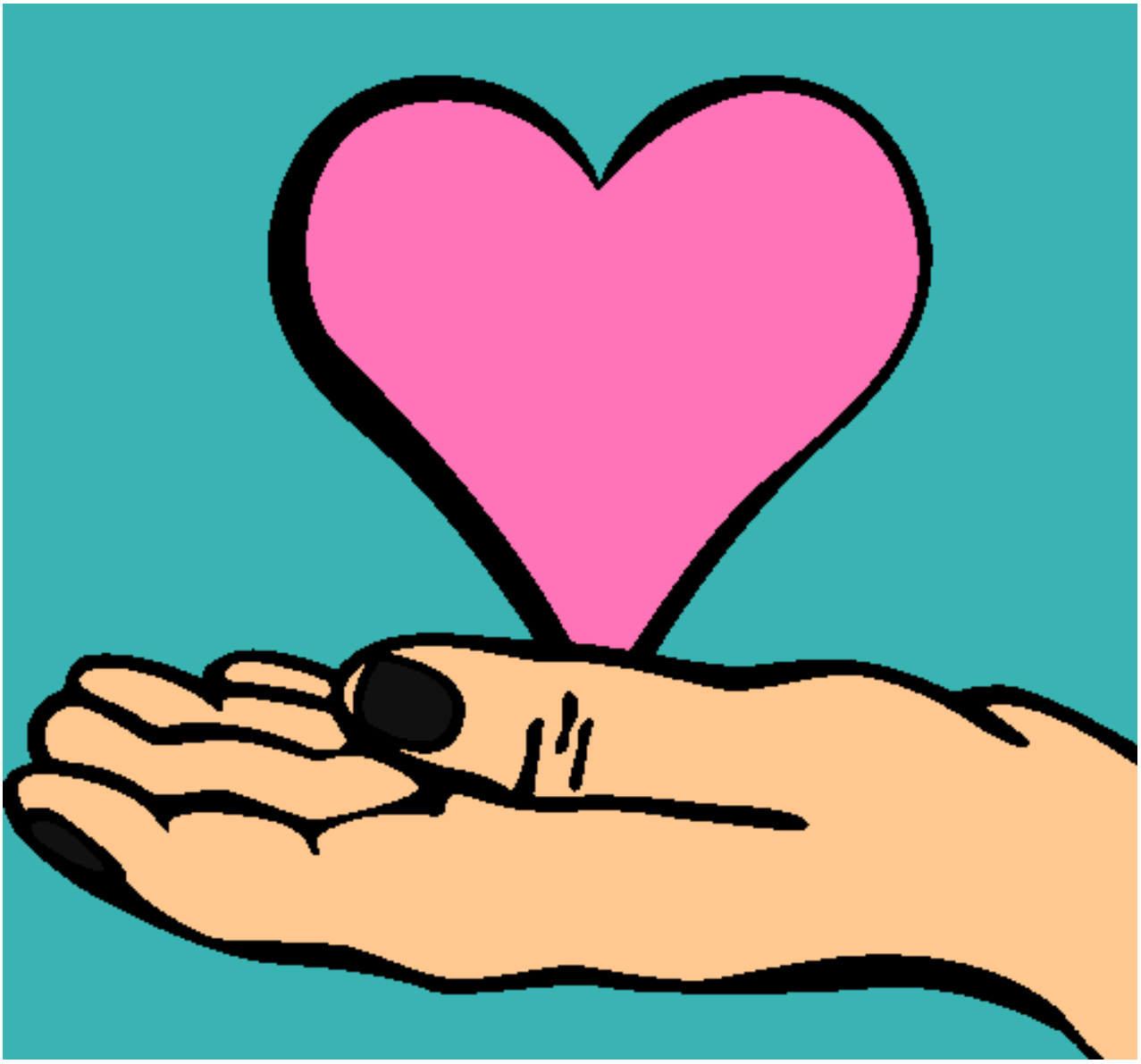

Manos pintado por CarmenLosArcos

www.dibujos.net