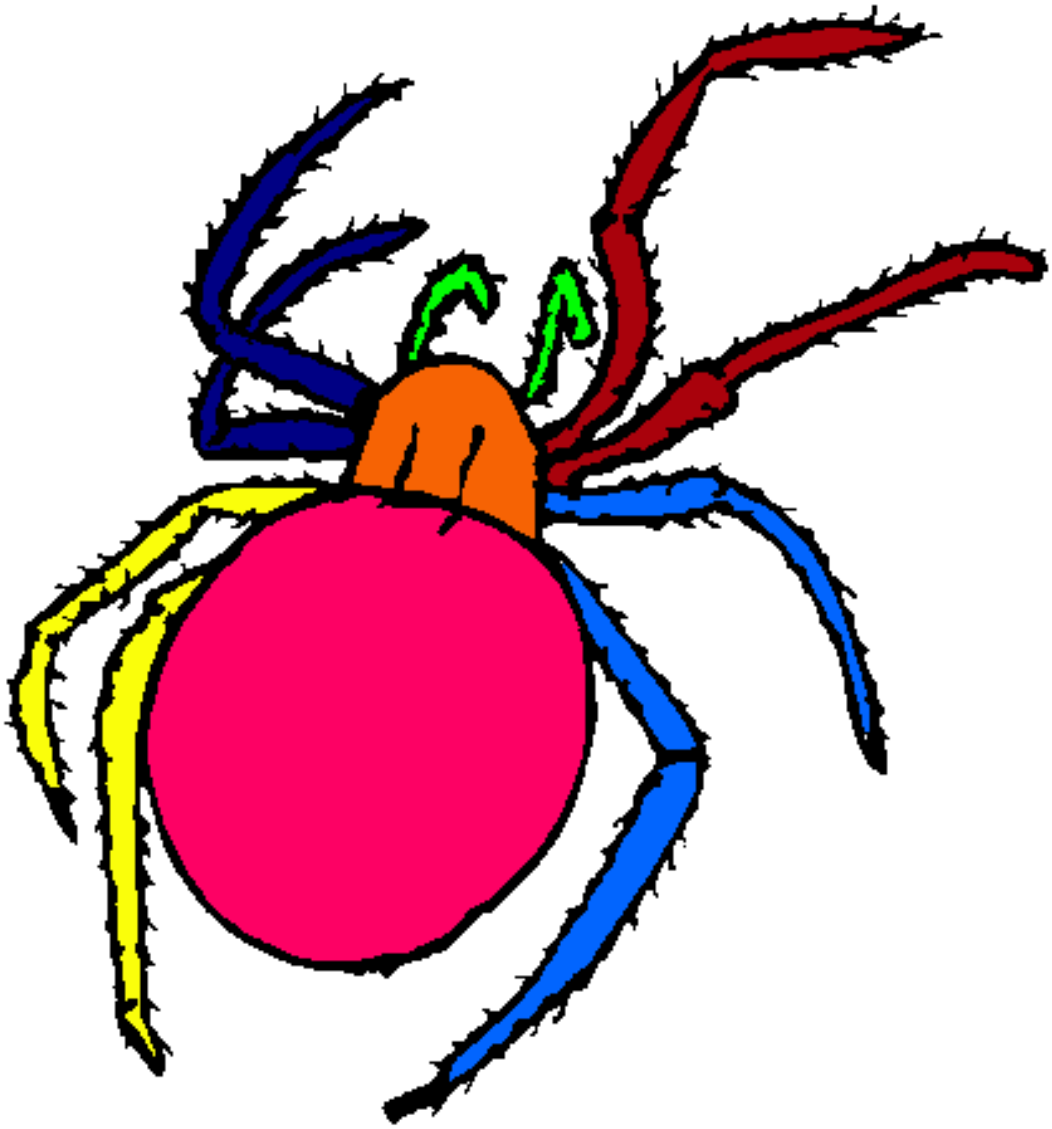

Araña venenosa pintado por lalo

www.dibujos.net