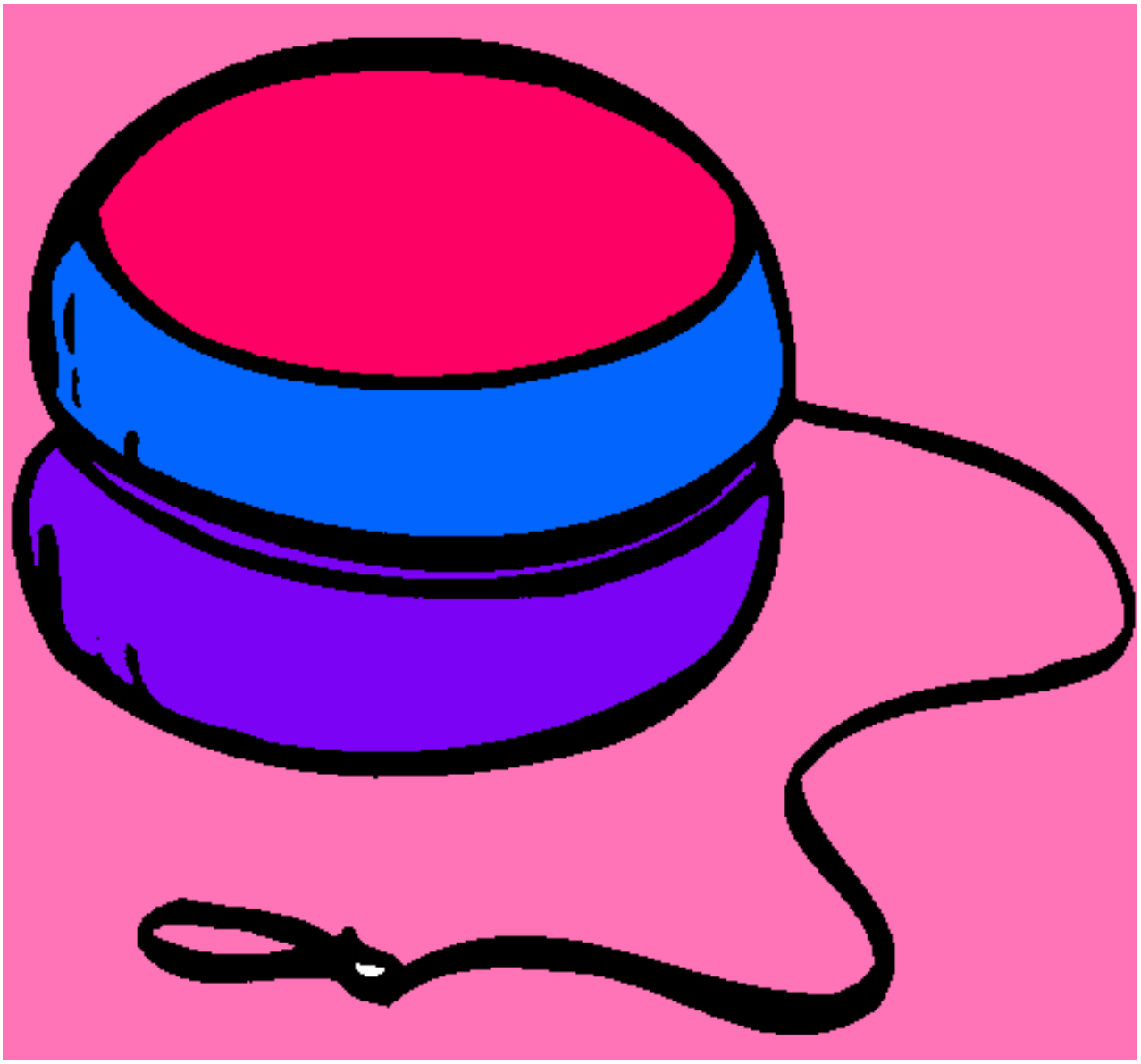

Yoyo pintado por ignacha

www.dibujos.net