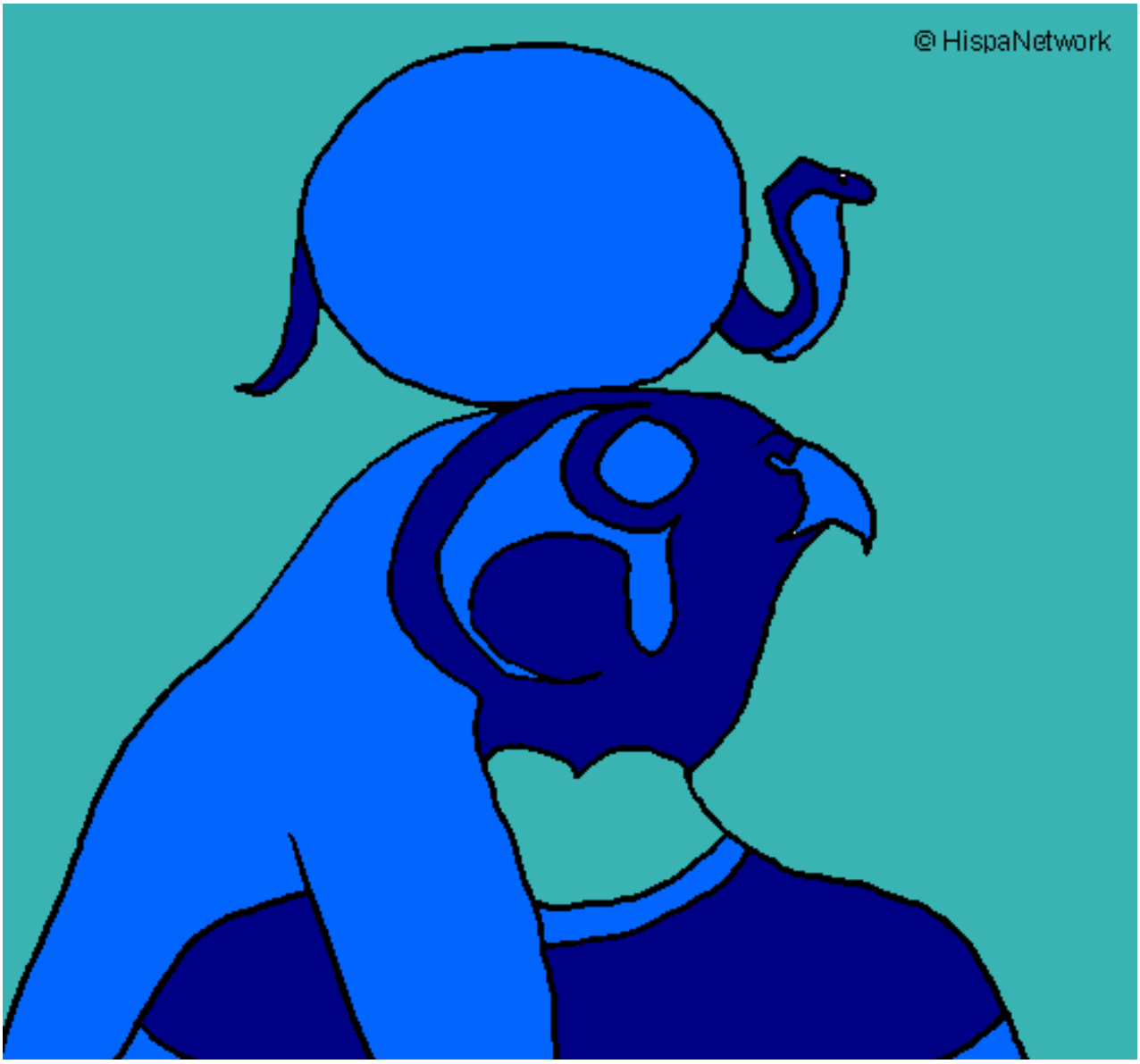

Ra pintado por elena **www.dibujos.net**