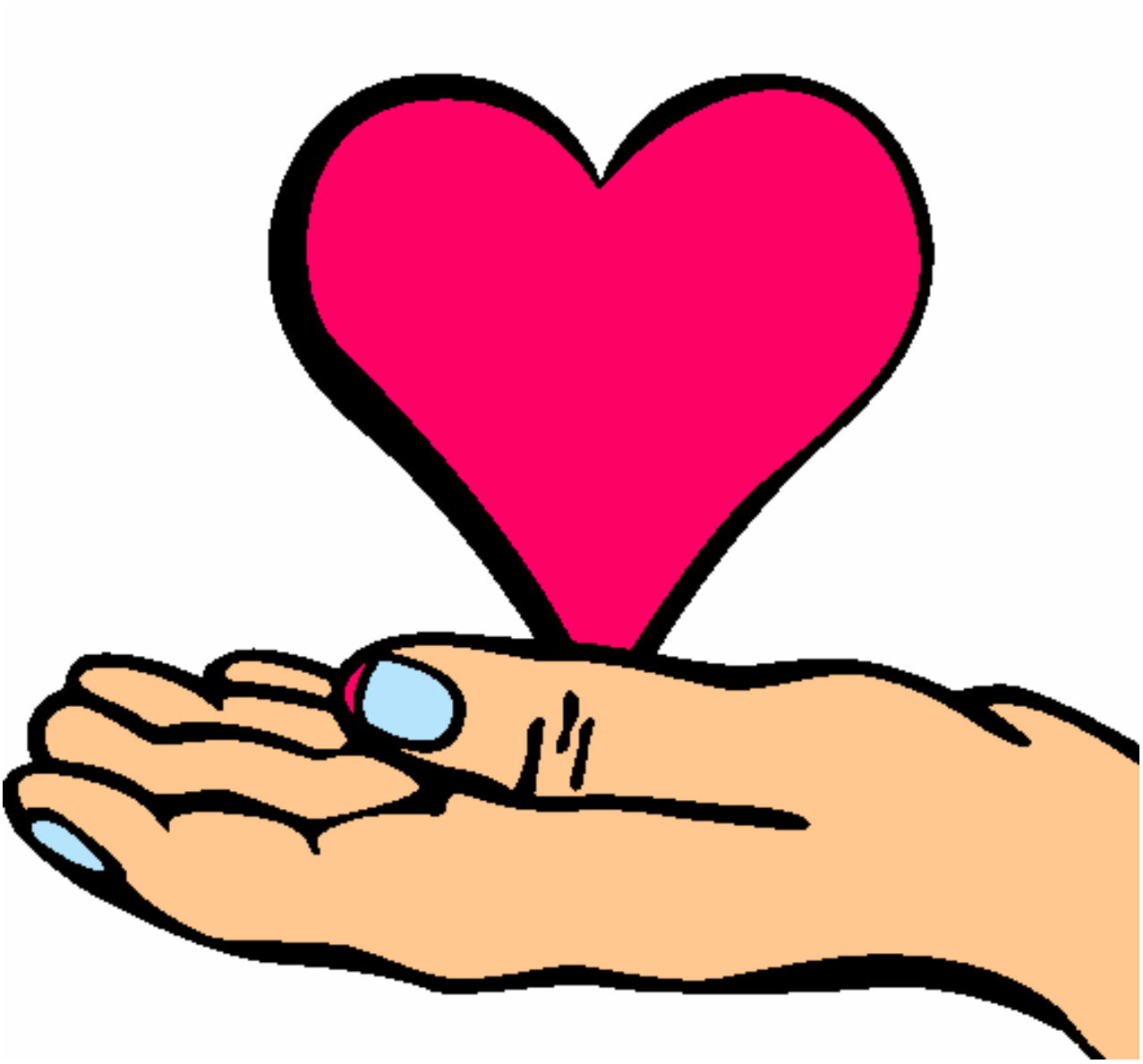

Manos pintado por kity

www.dibujos.net