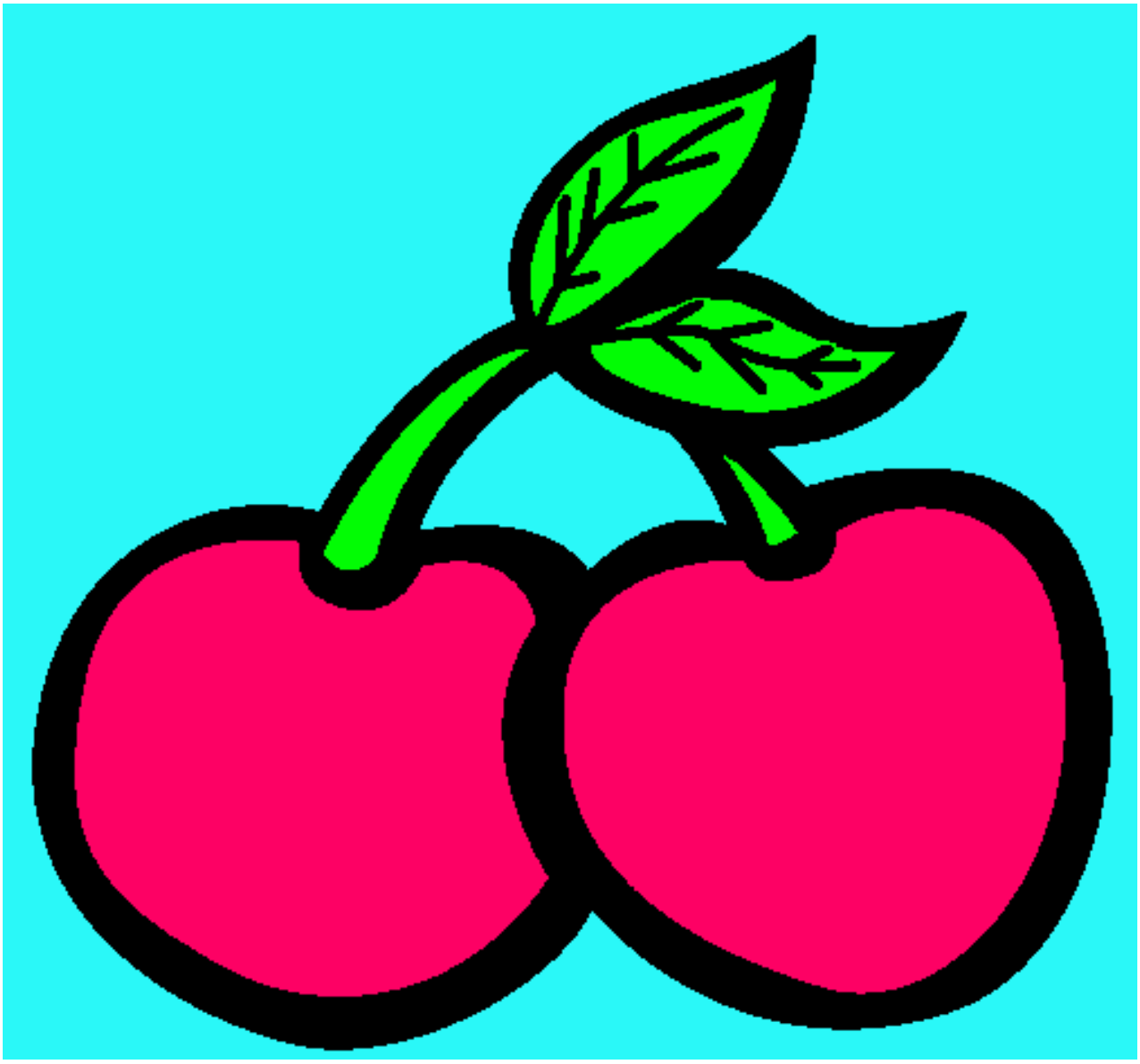

Cerezas III pintado por sabina

www.dibujos.net