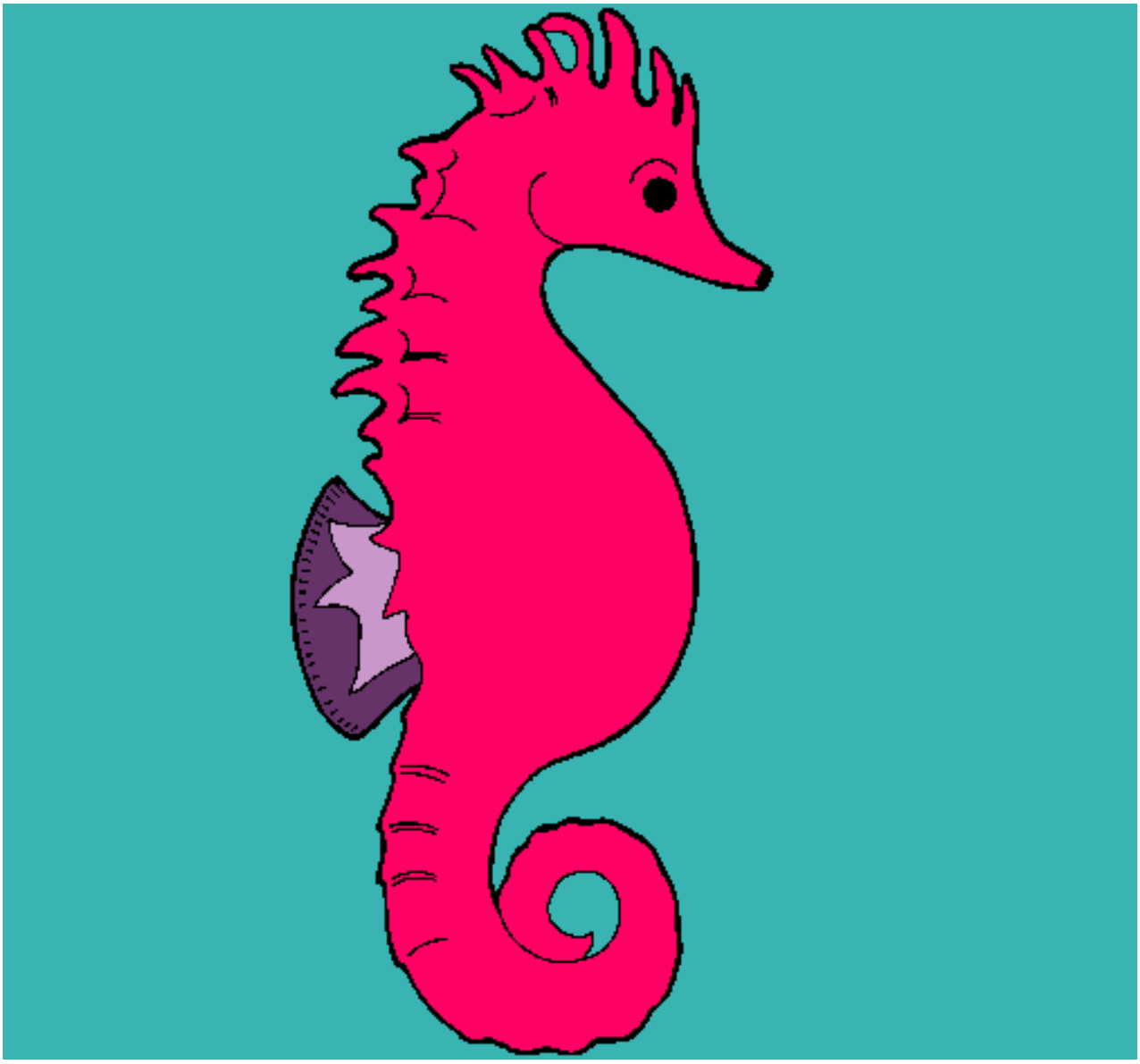

Caballito de mar pintado por cam

www.dibujos.net