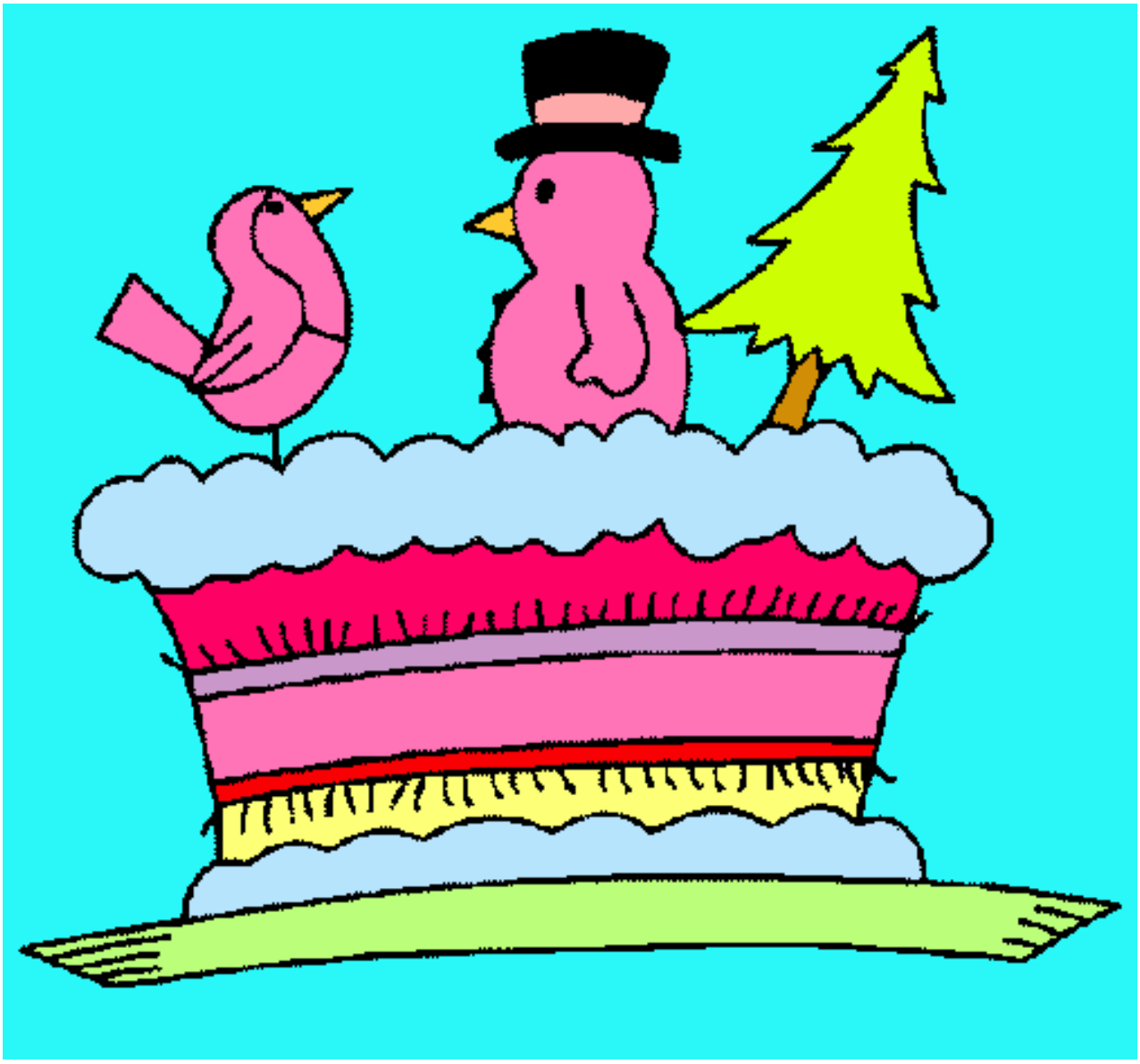

Pastel con muñecos pintado por DANILAJARAMLLOALDAKII www.dibujos.net