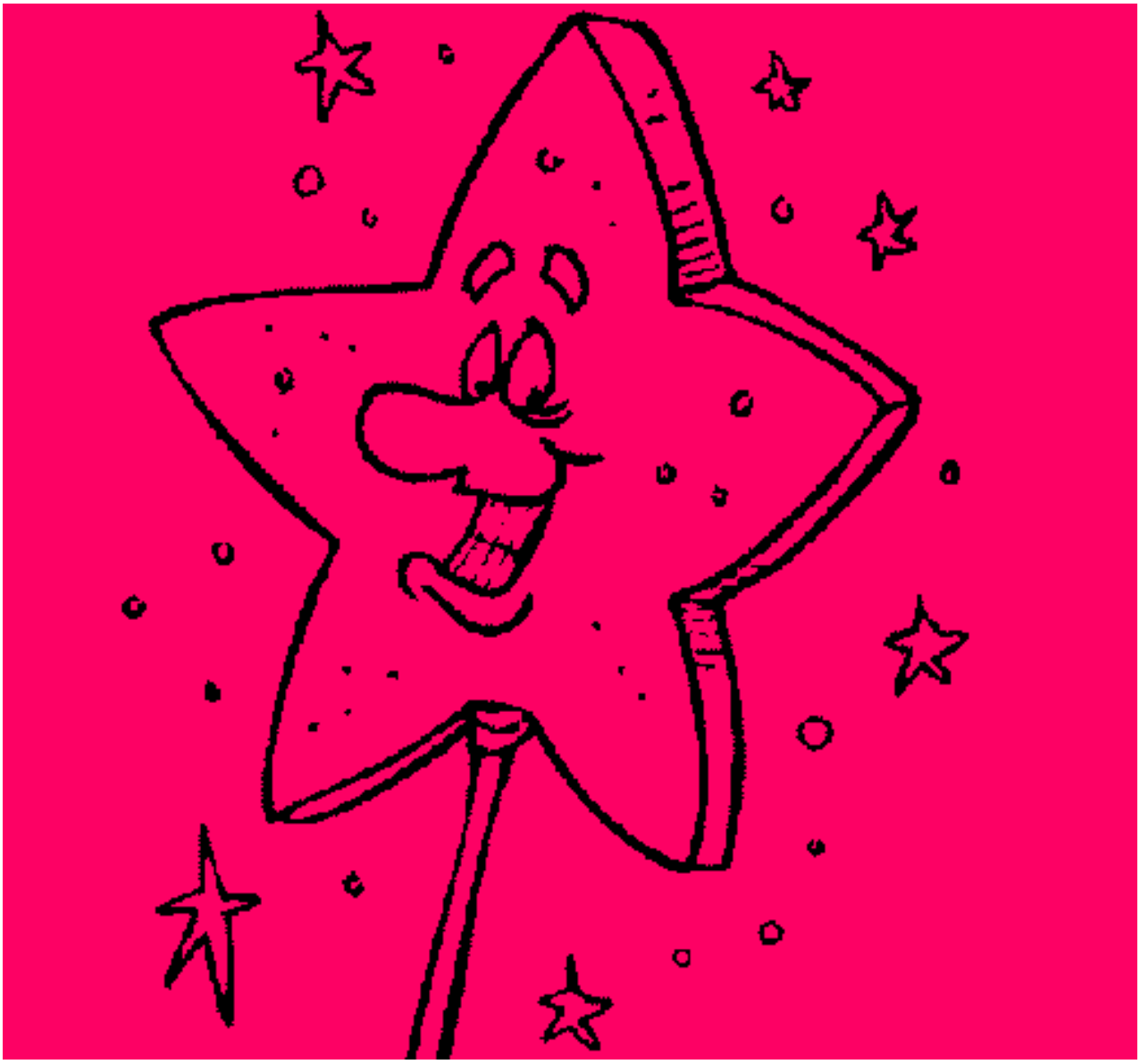

Varita mágica pintado por 7thc