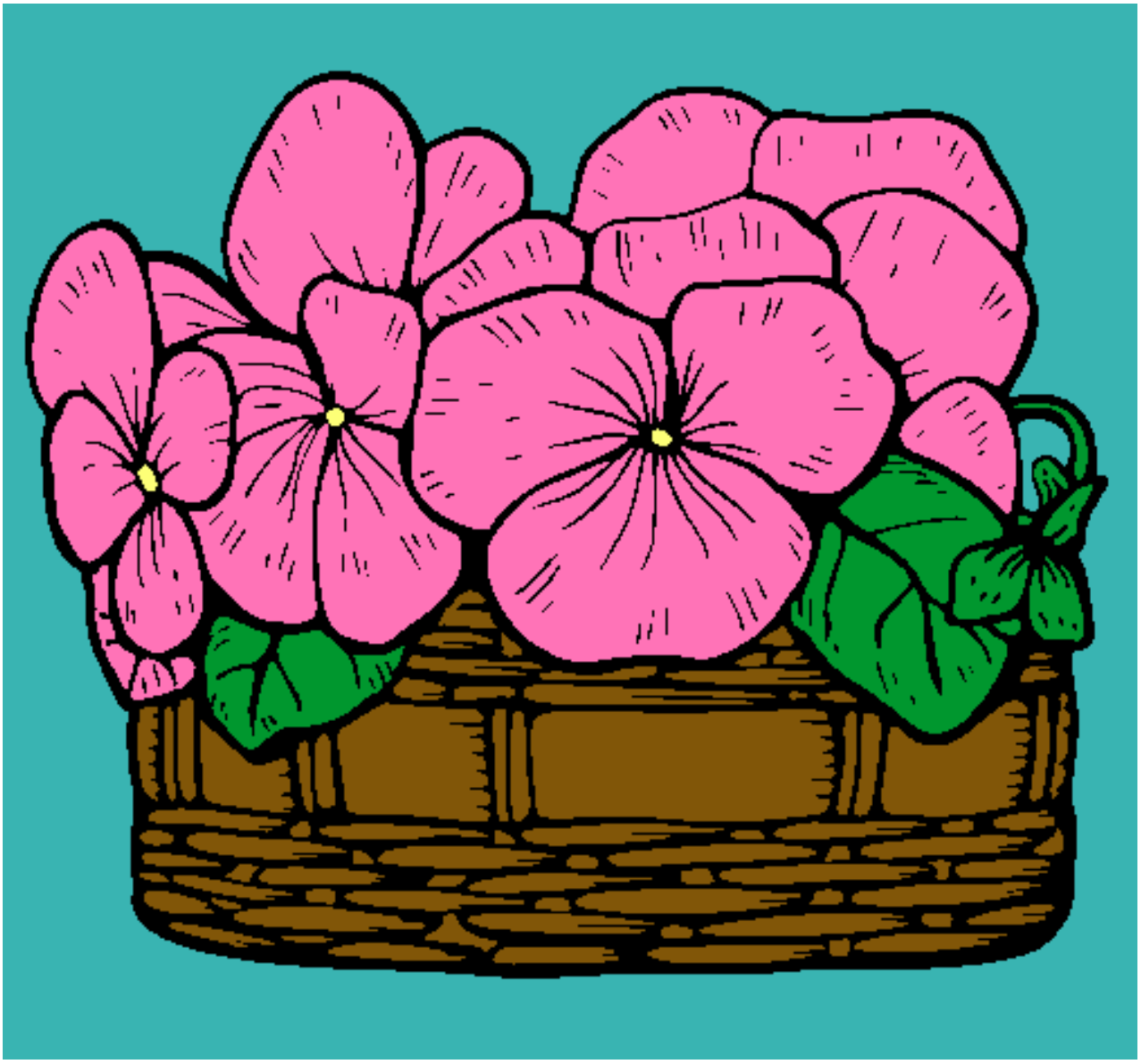

Cesta de flores 12 pintado por daniela

www.dibujos.net