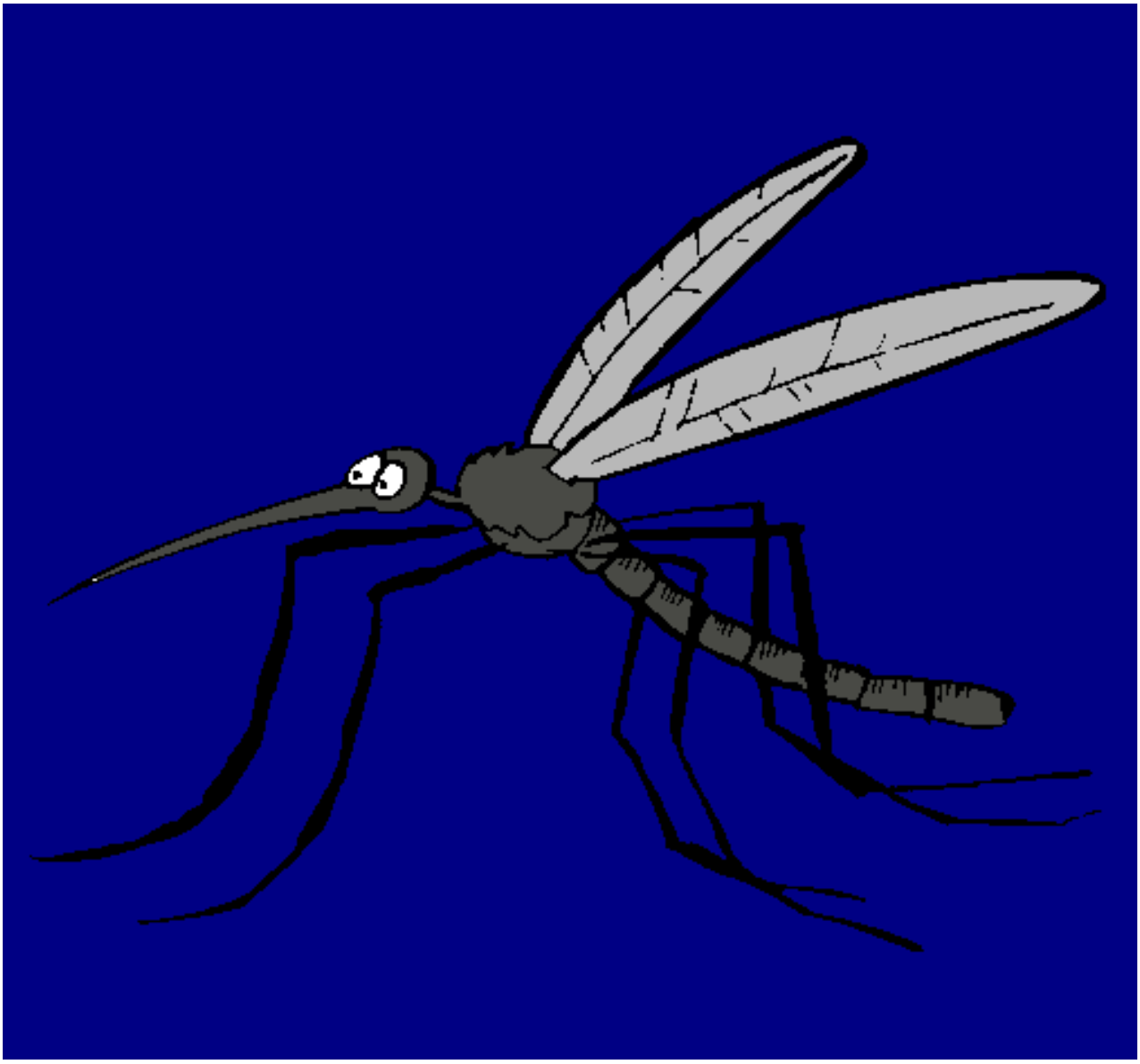

Mosquito pintado por molestia

www.dibujos.net