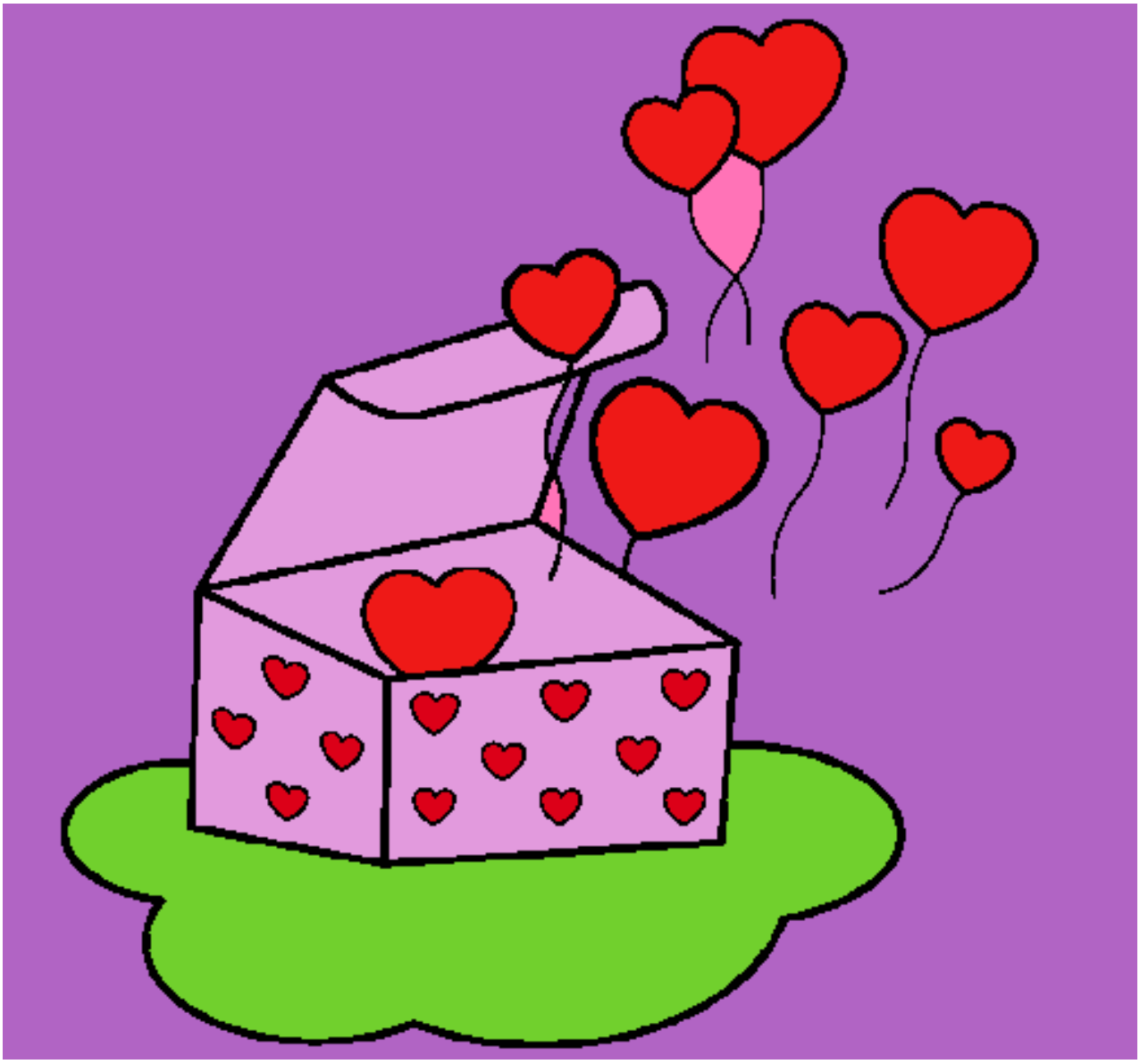

Globos pintado por melll

www.dibujos.net