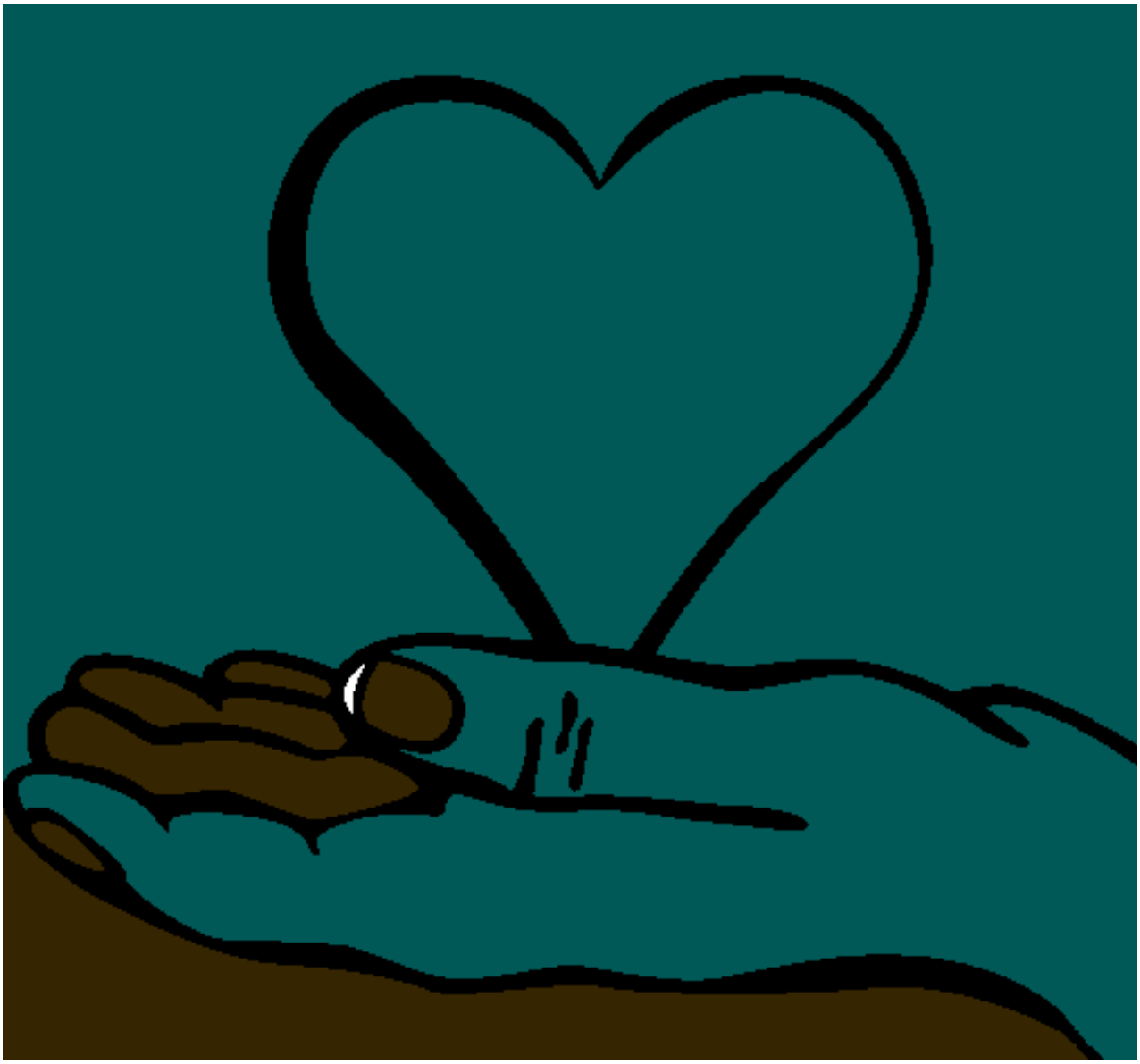

Manos pintado por paula **www.dibujos.net**