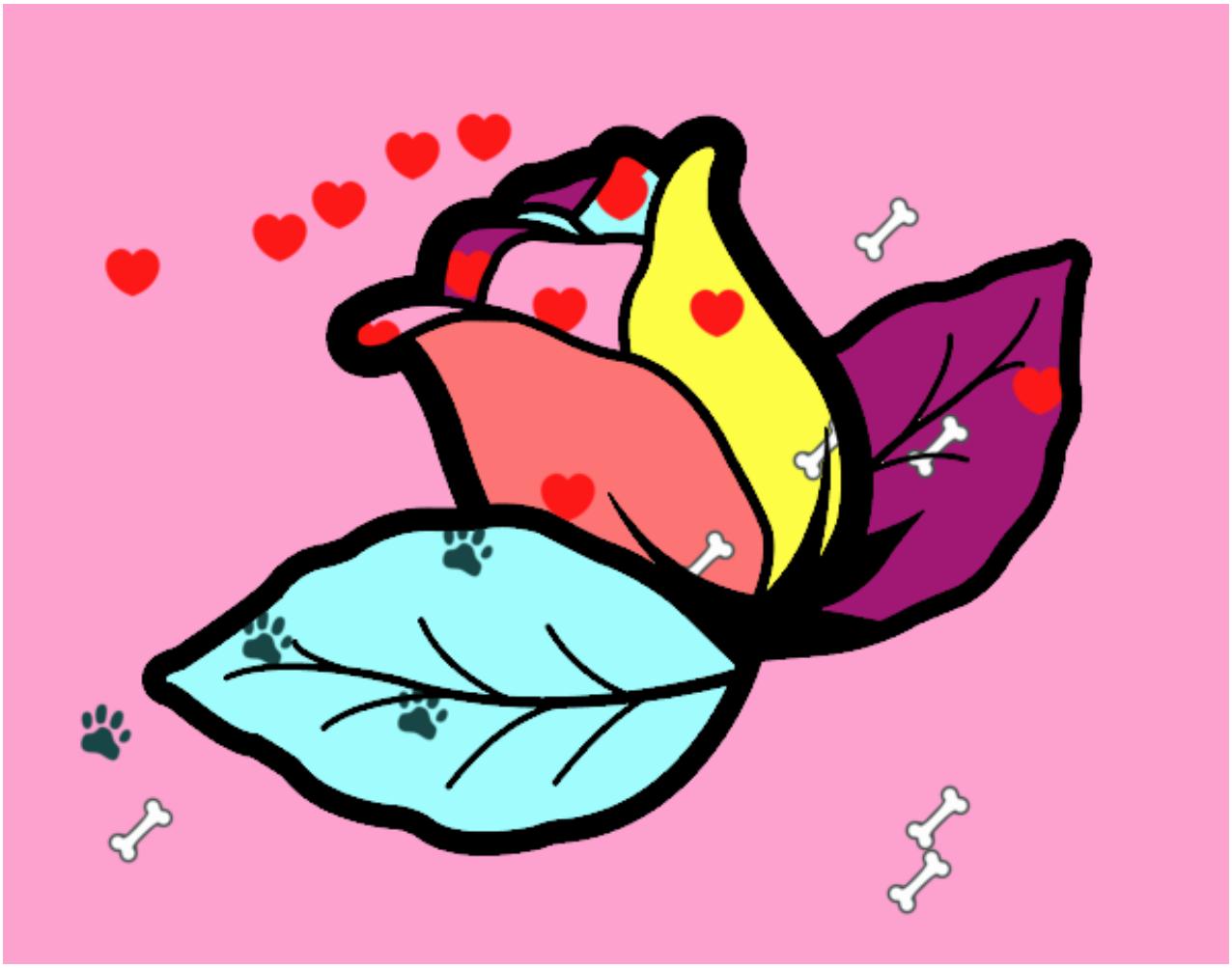

Rosa con hojas pintado por www.dibujos.net