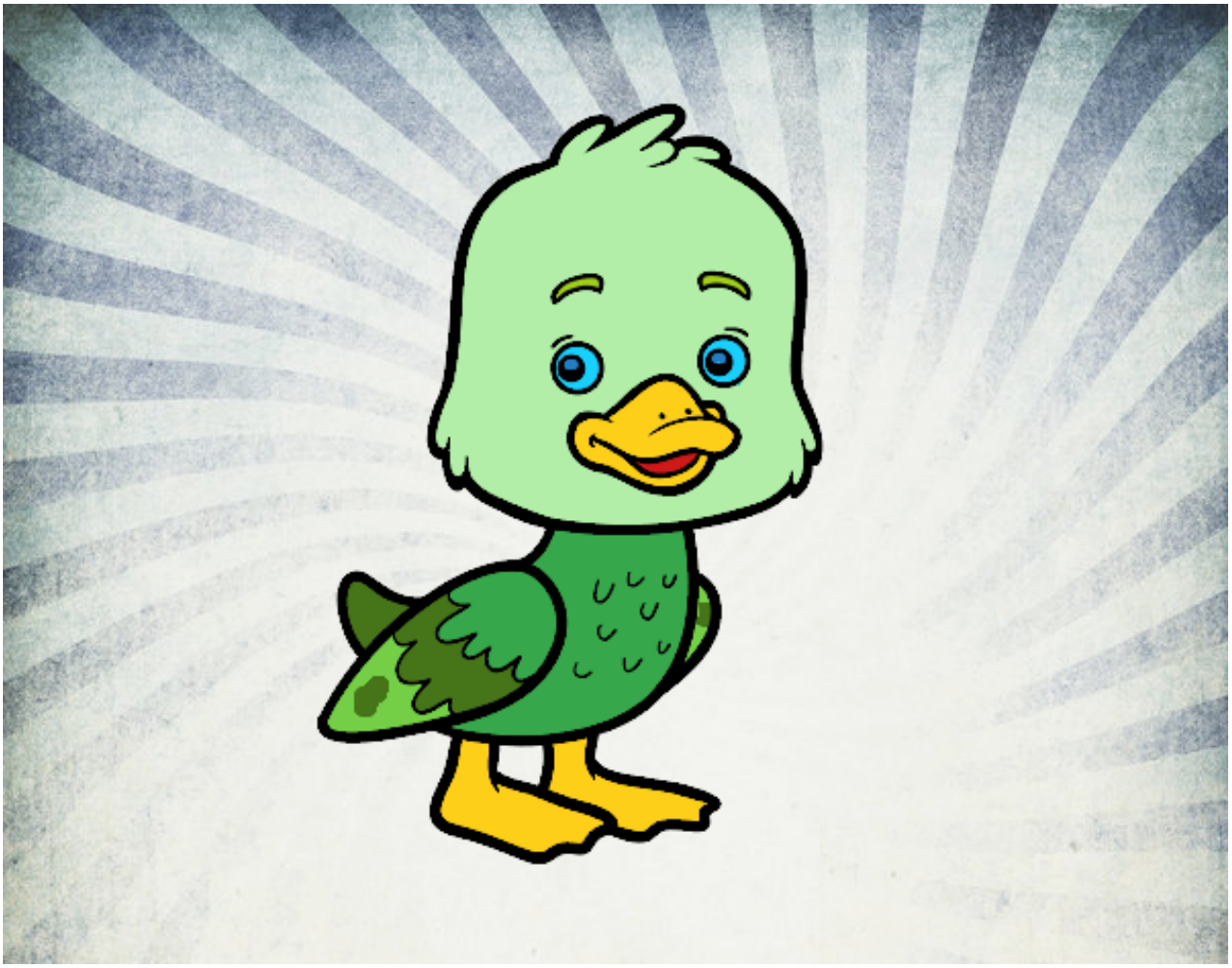

Un patito pintado por www.dibujos.net