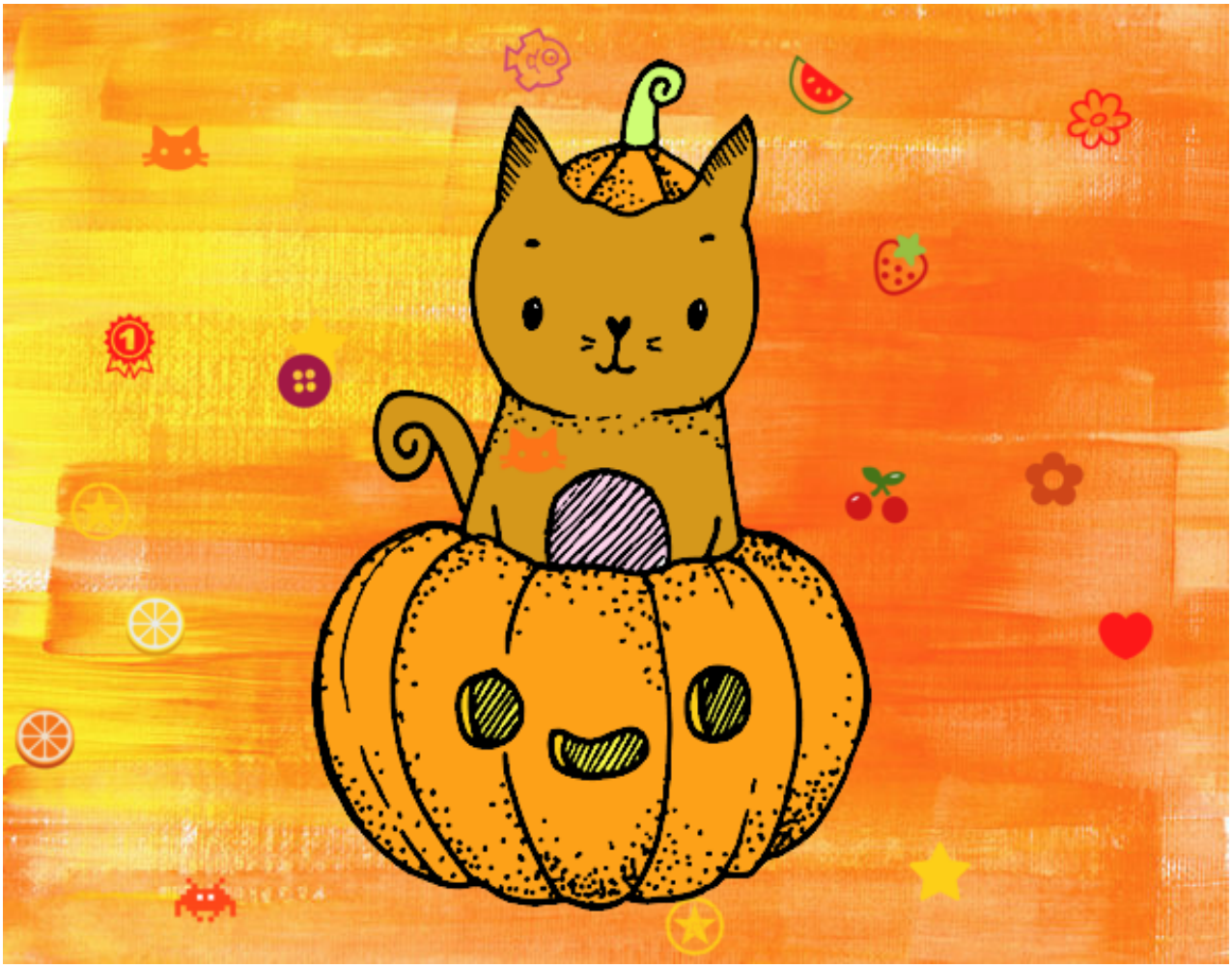

Un gatito de Halloween pintado por www.dibujos.net