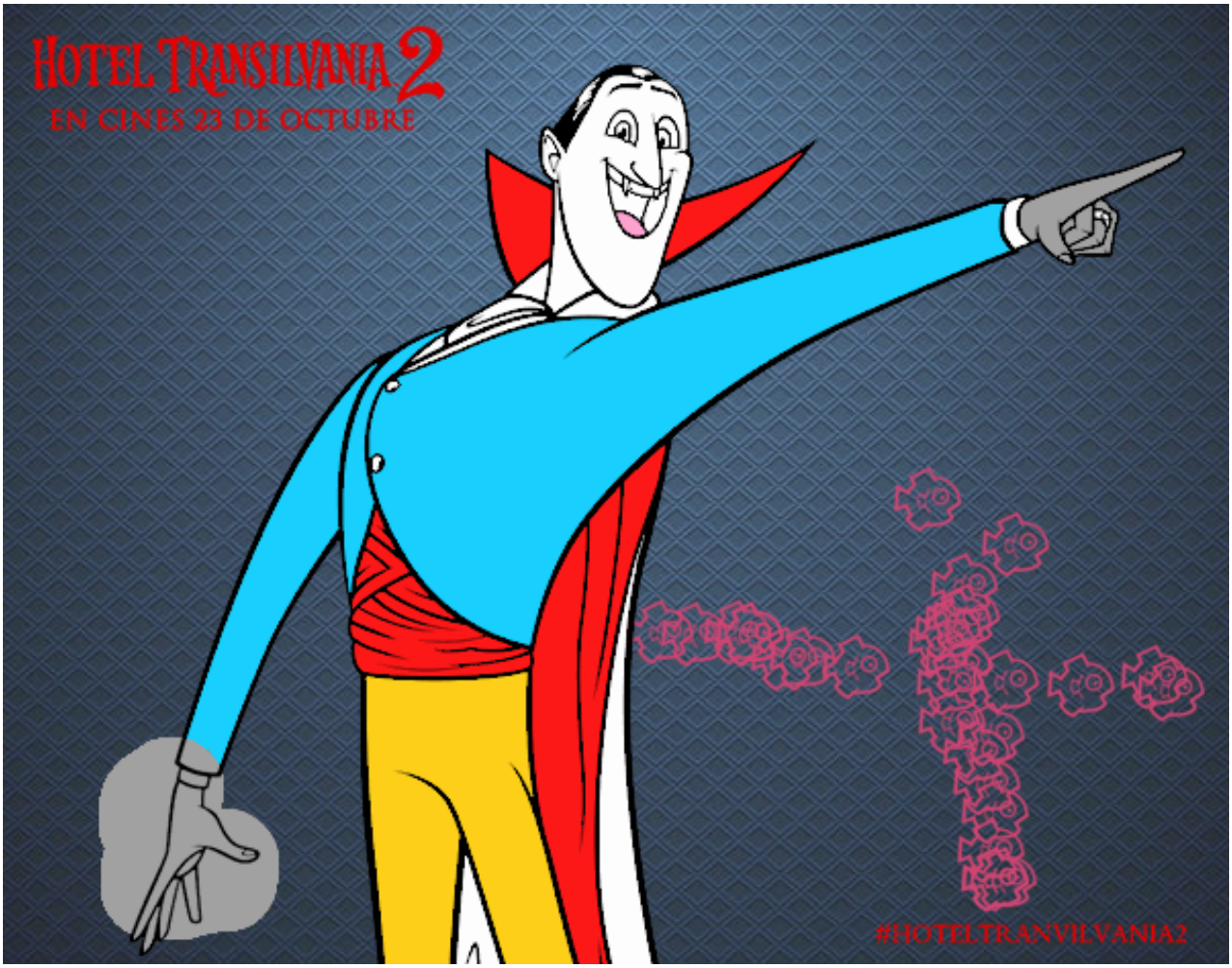

Drac pintado por **www.dibujos.net**