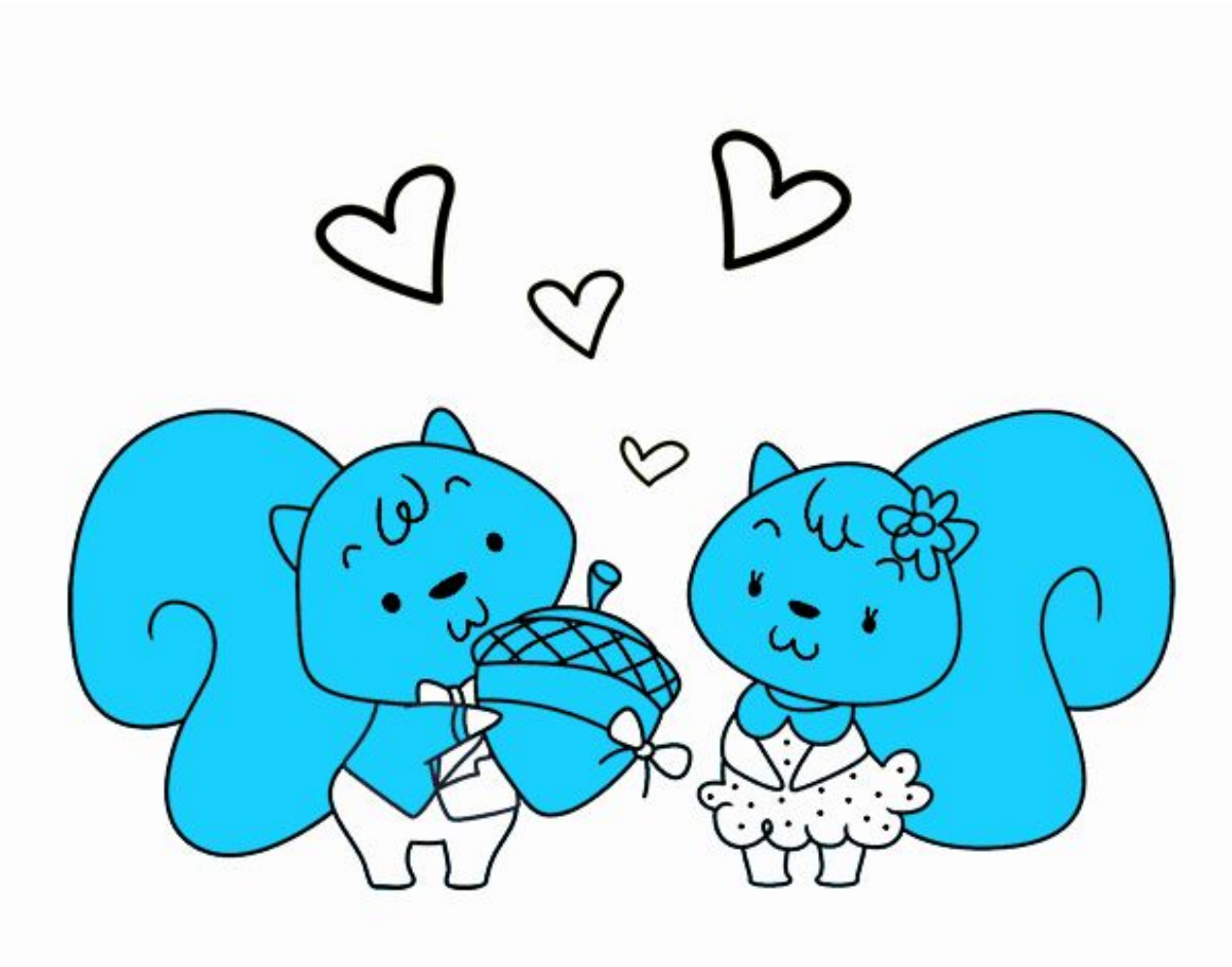

**Ardillas enamoradas pintado por** **www.dibujos.net**