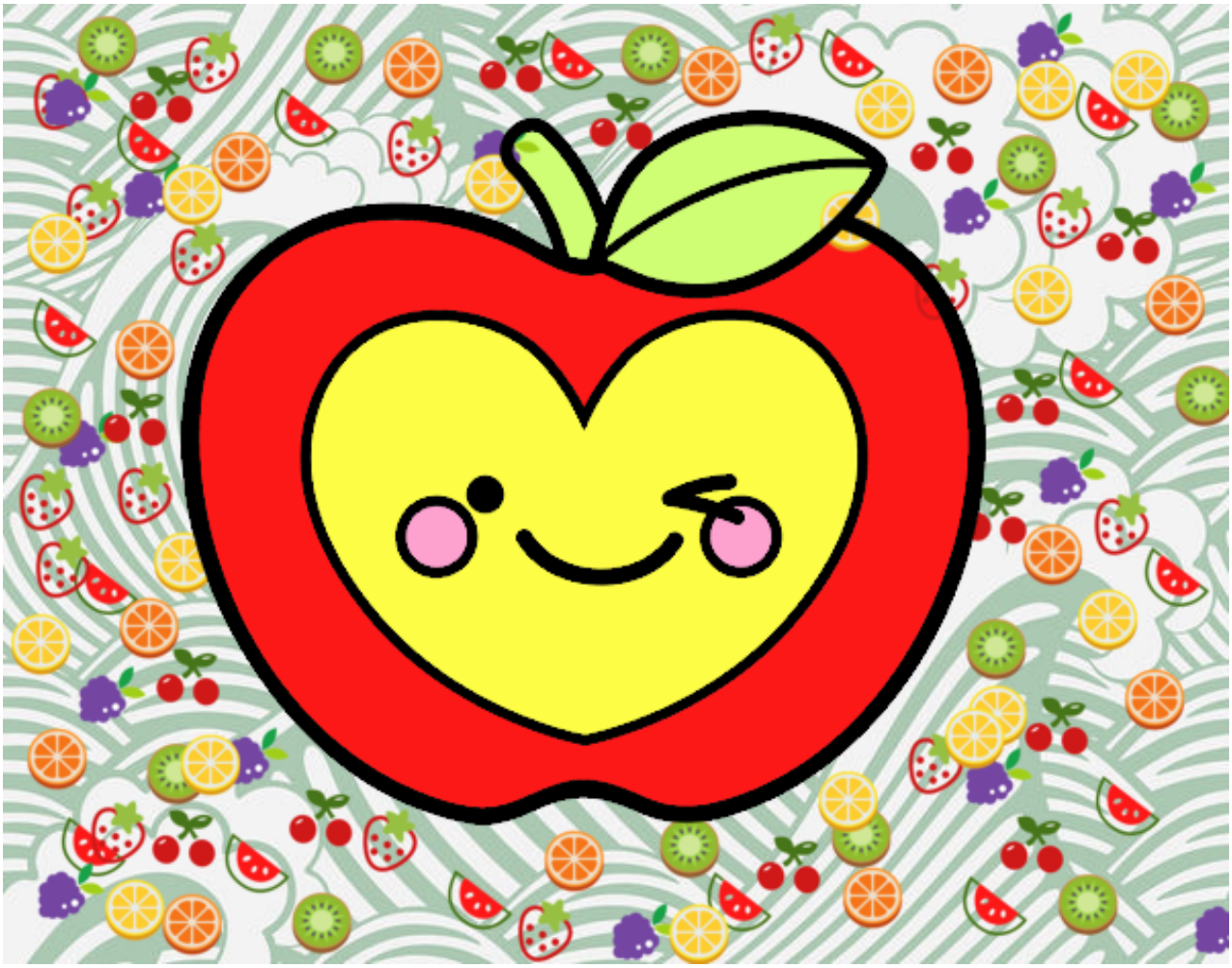

Manzana corazón pintado por **www.dibujos.net**