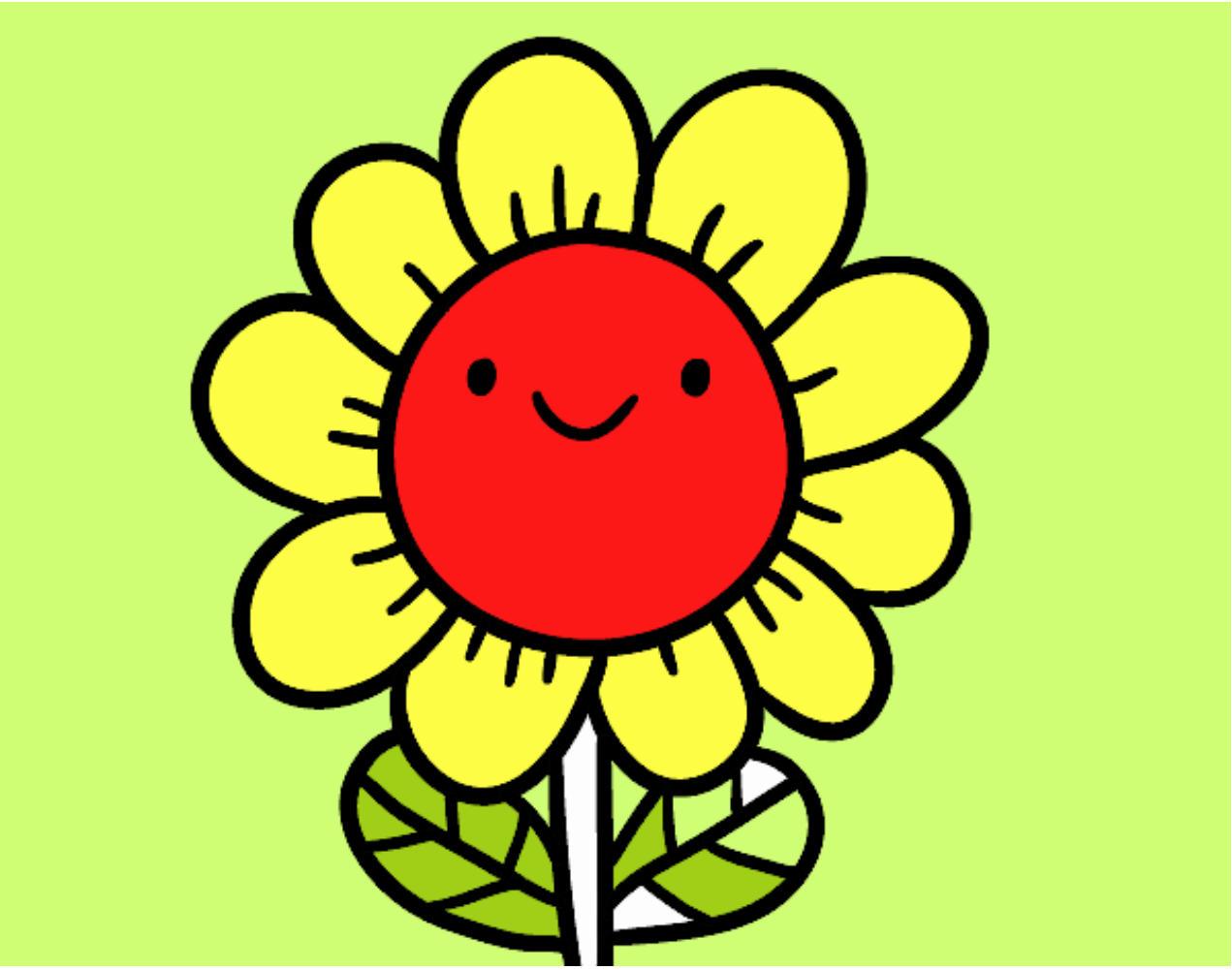

**Una flor sonriente pintado por** **www.dibujos.net**