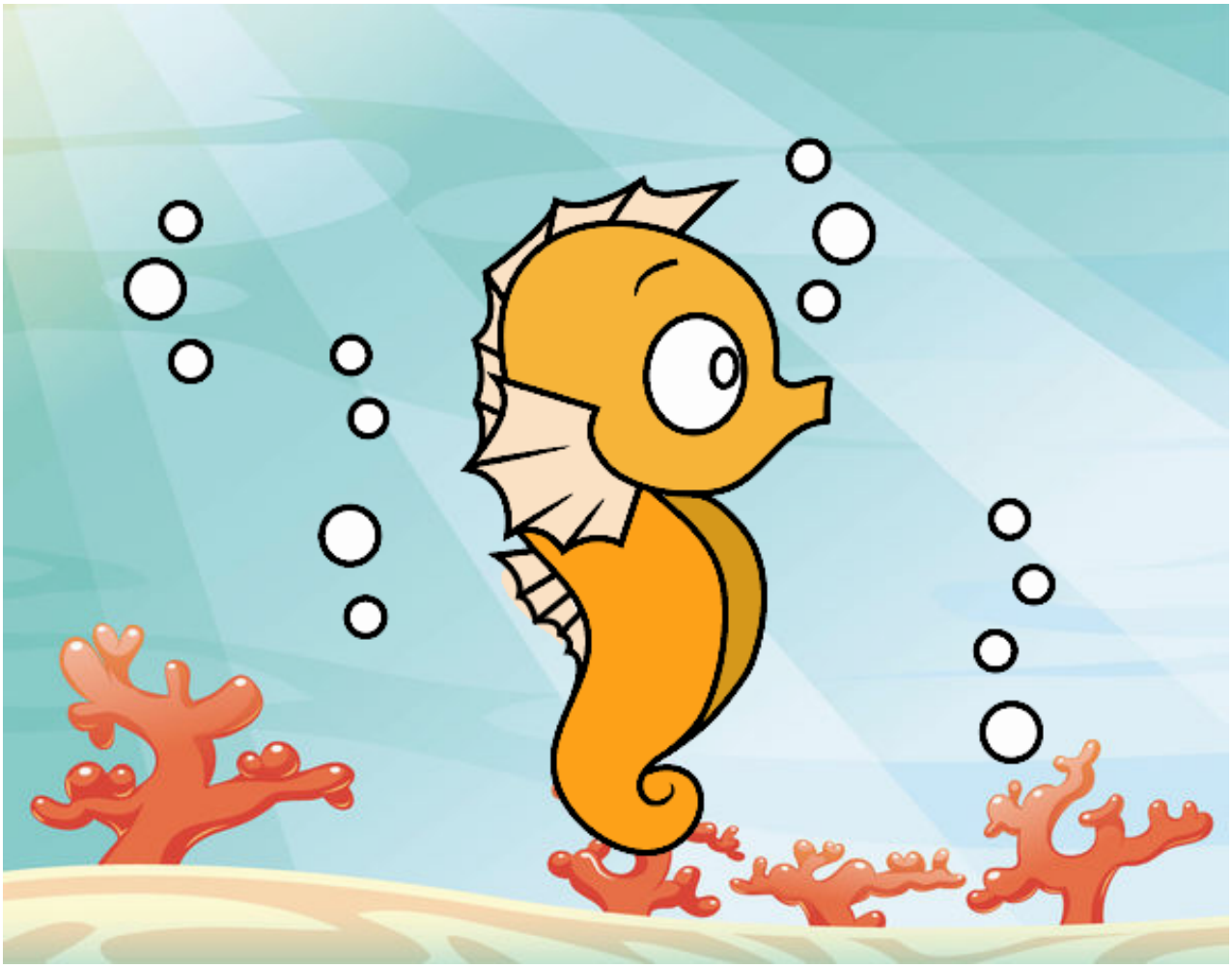

Un caballito de mar pintado por **www.dibujos.net**