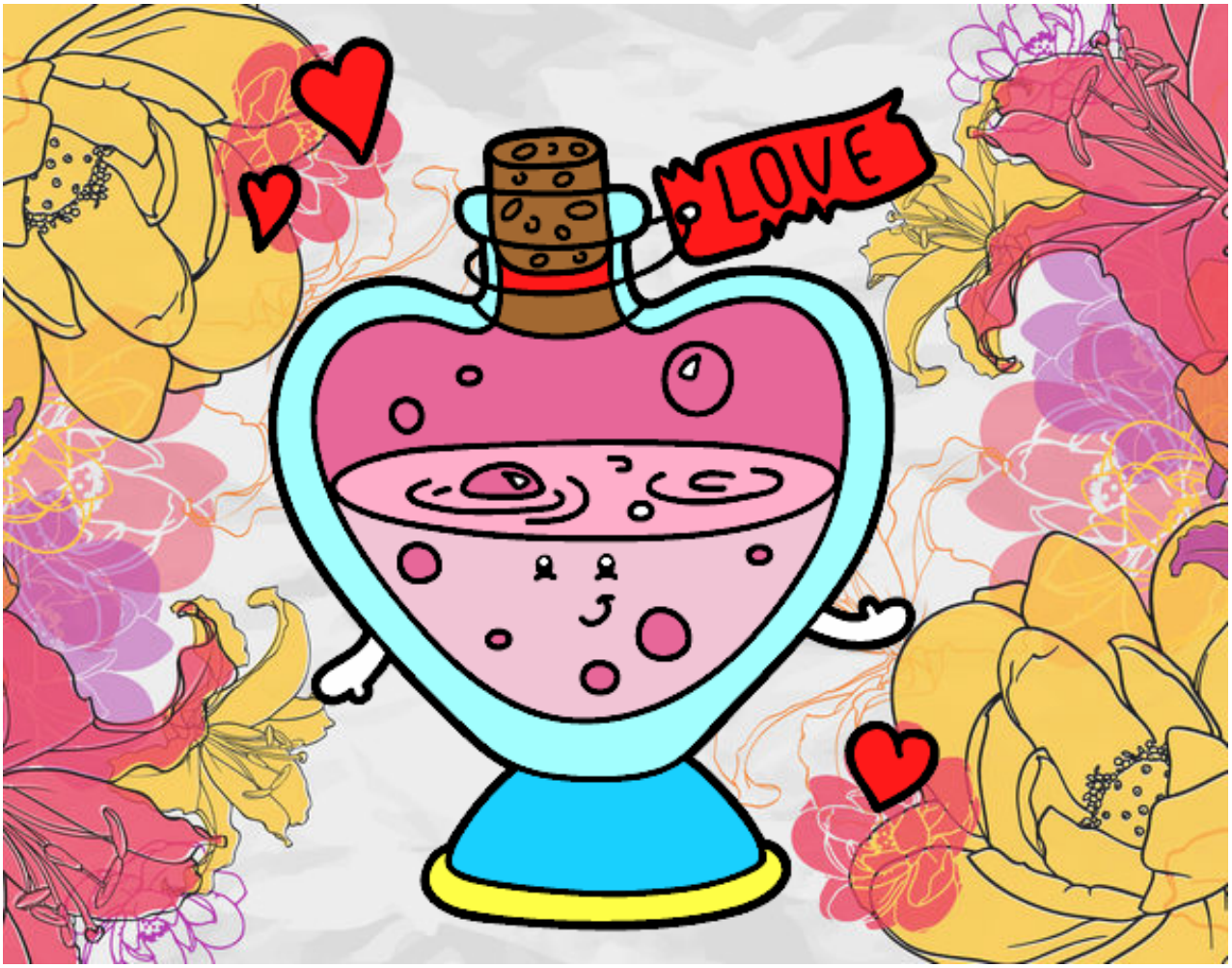

Pócima de amor pintado por www.dibujos.net