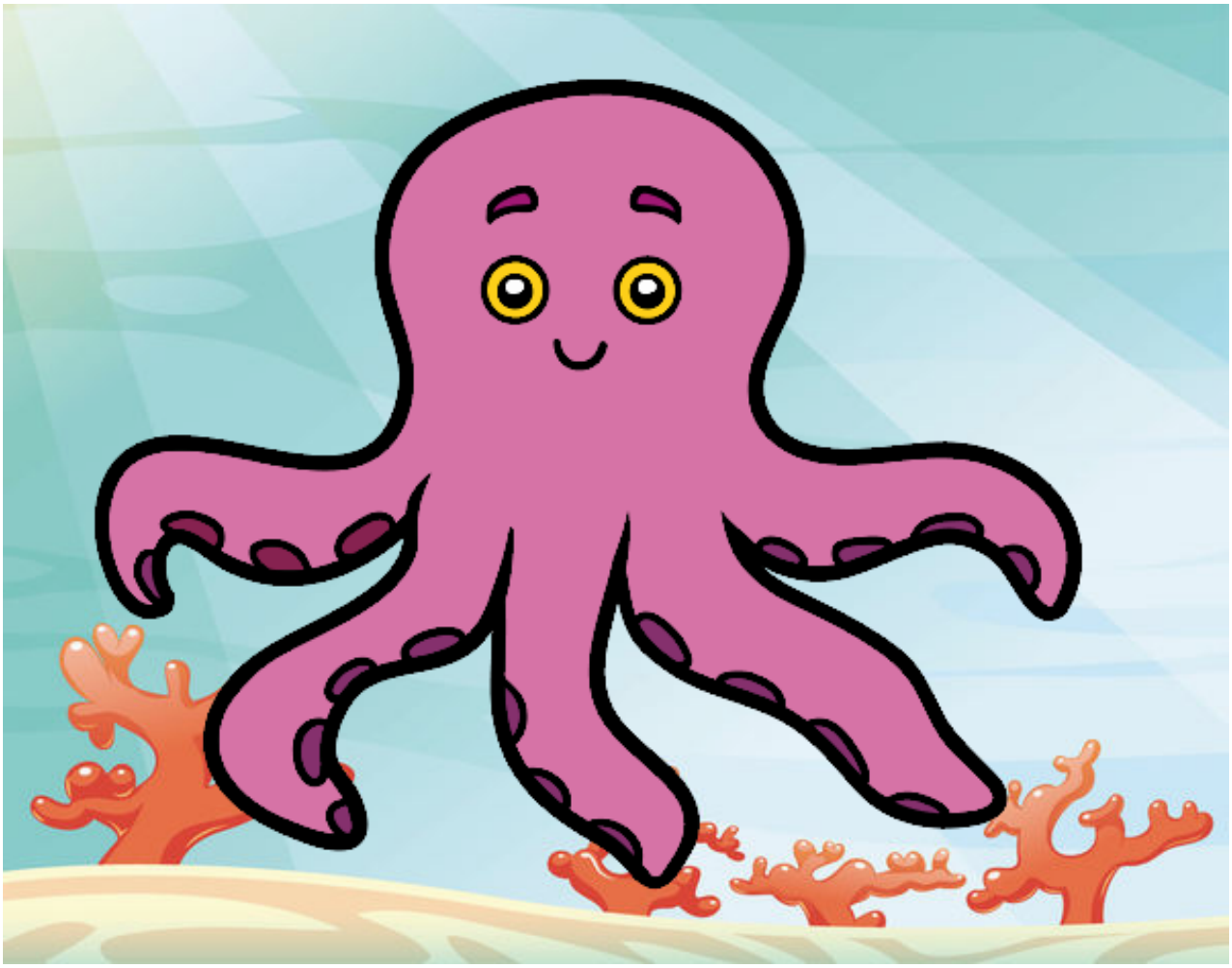

Pulpo infantil pintado por **www.dibujos.net**