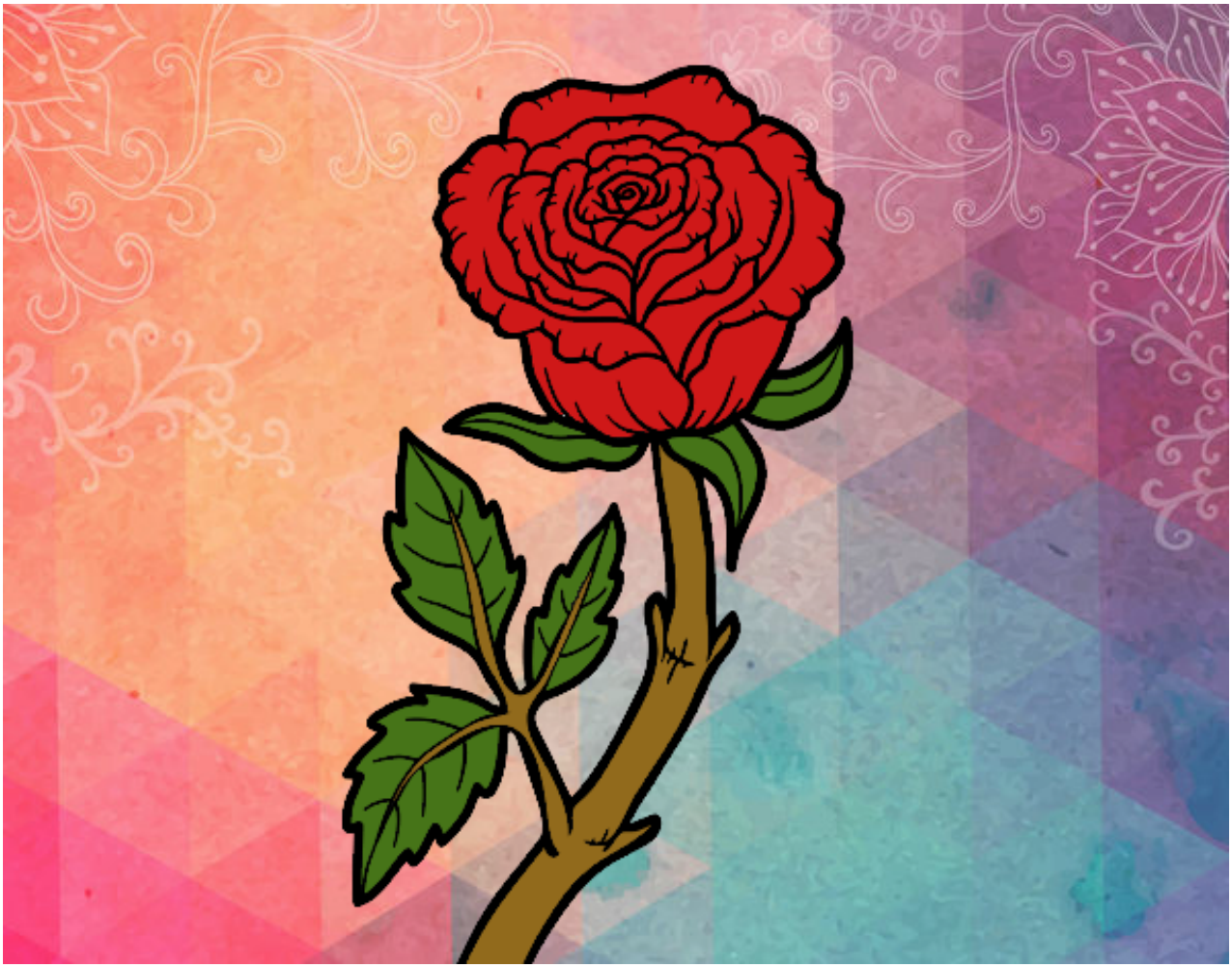

Rosa silvestre pintado por **www.dibujos.net**