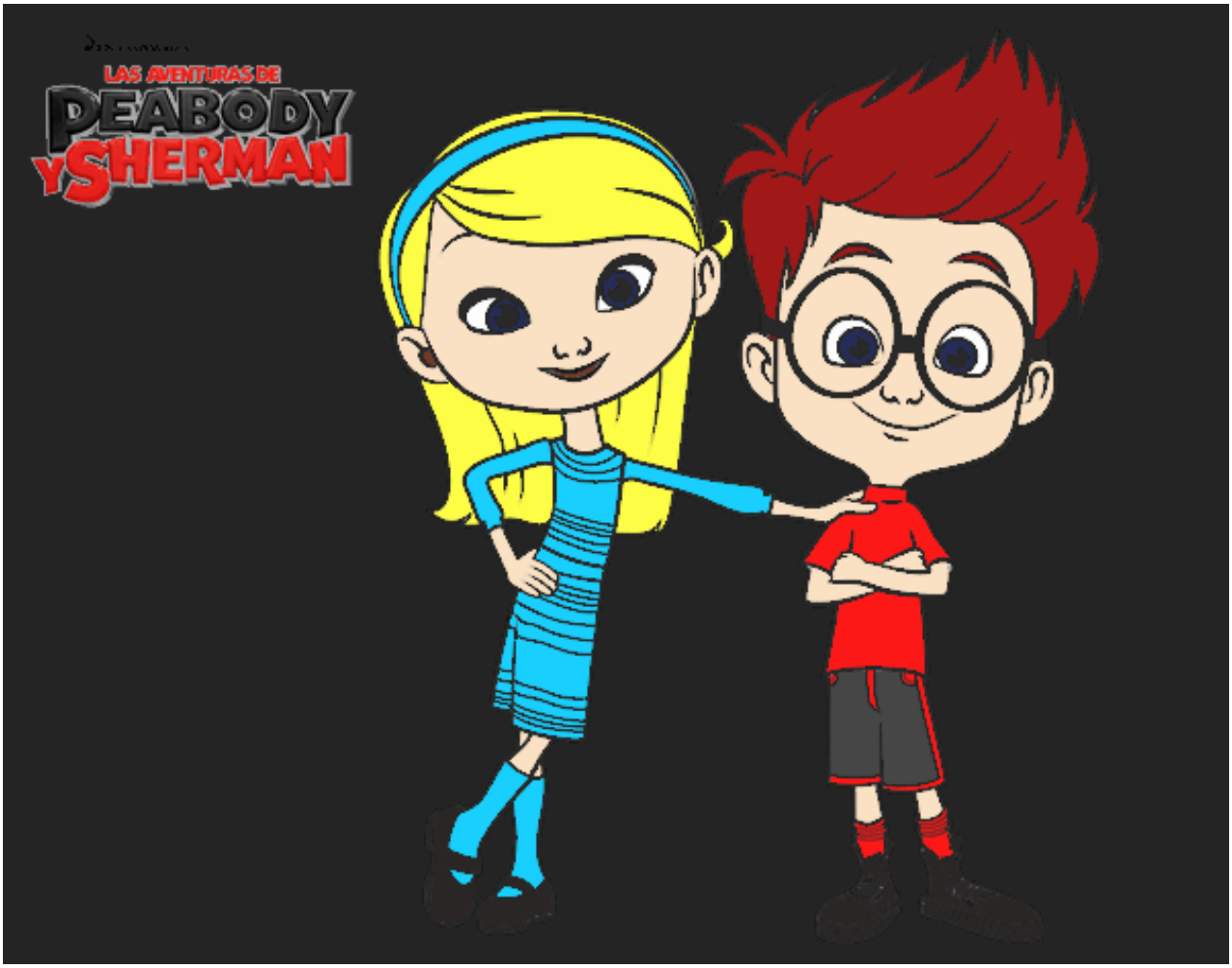

Penny y Sherman pintado por **www.dibujos.net**