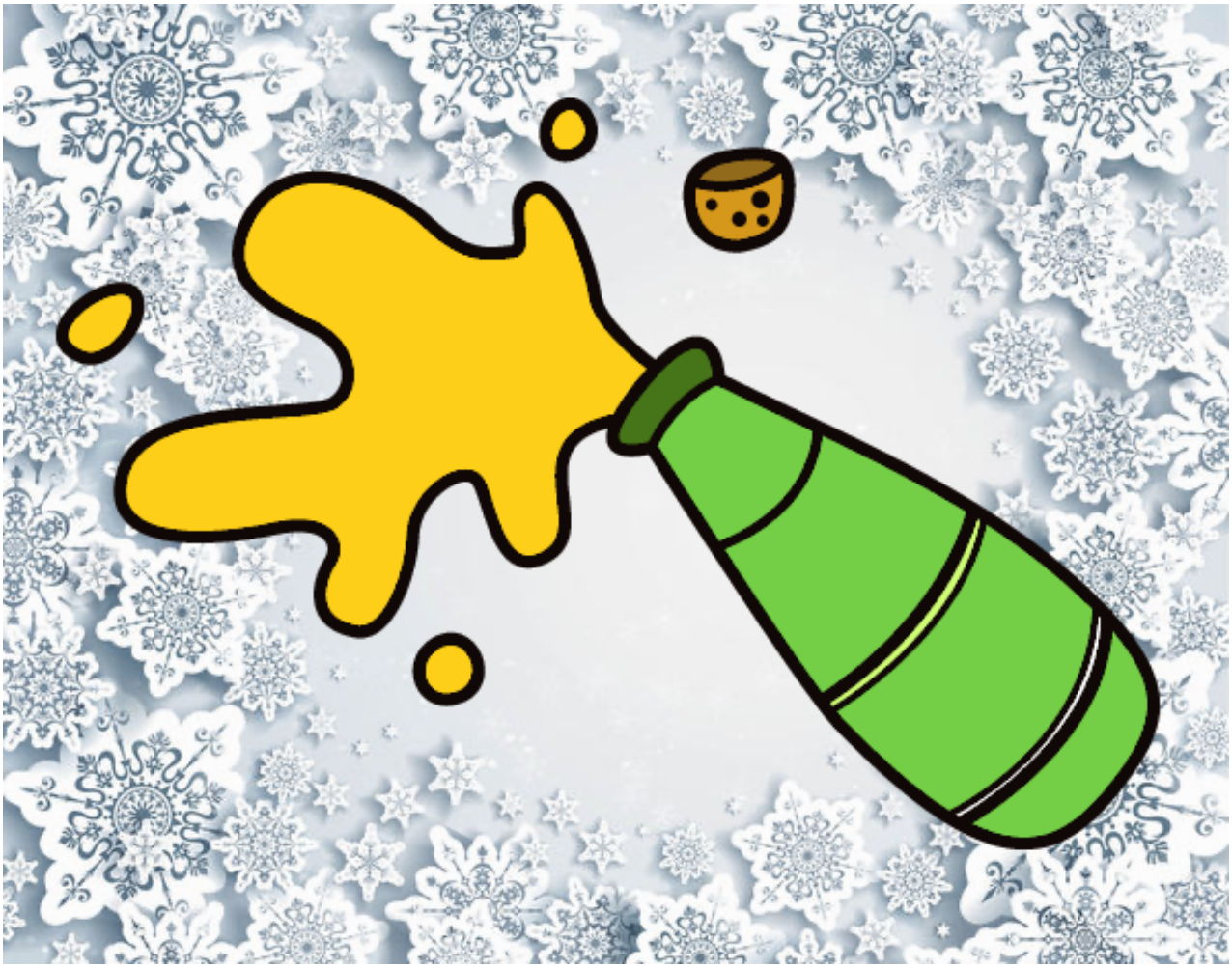

Botella de champán pintado por **www.dibujos.net**