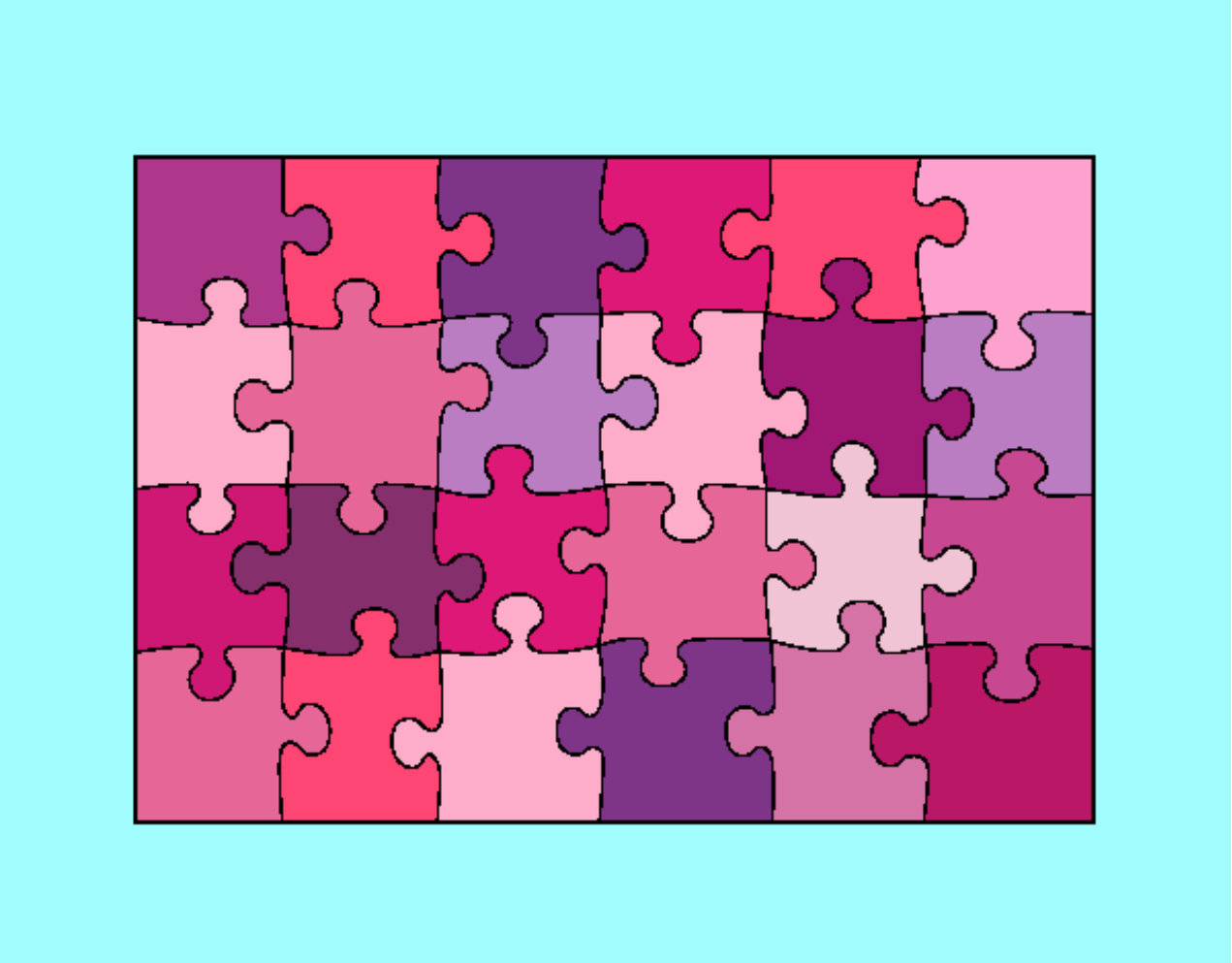

Puzle pintado por www.dibujos.net