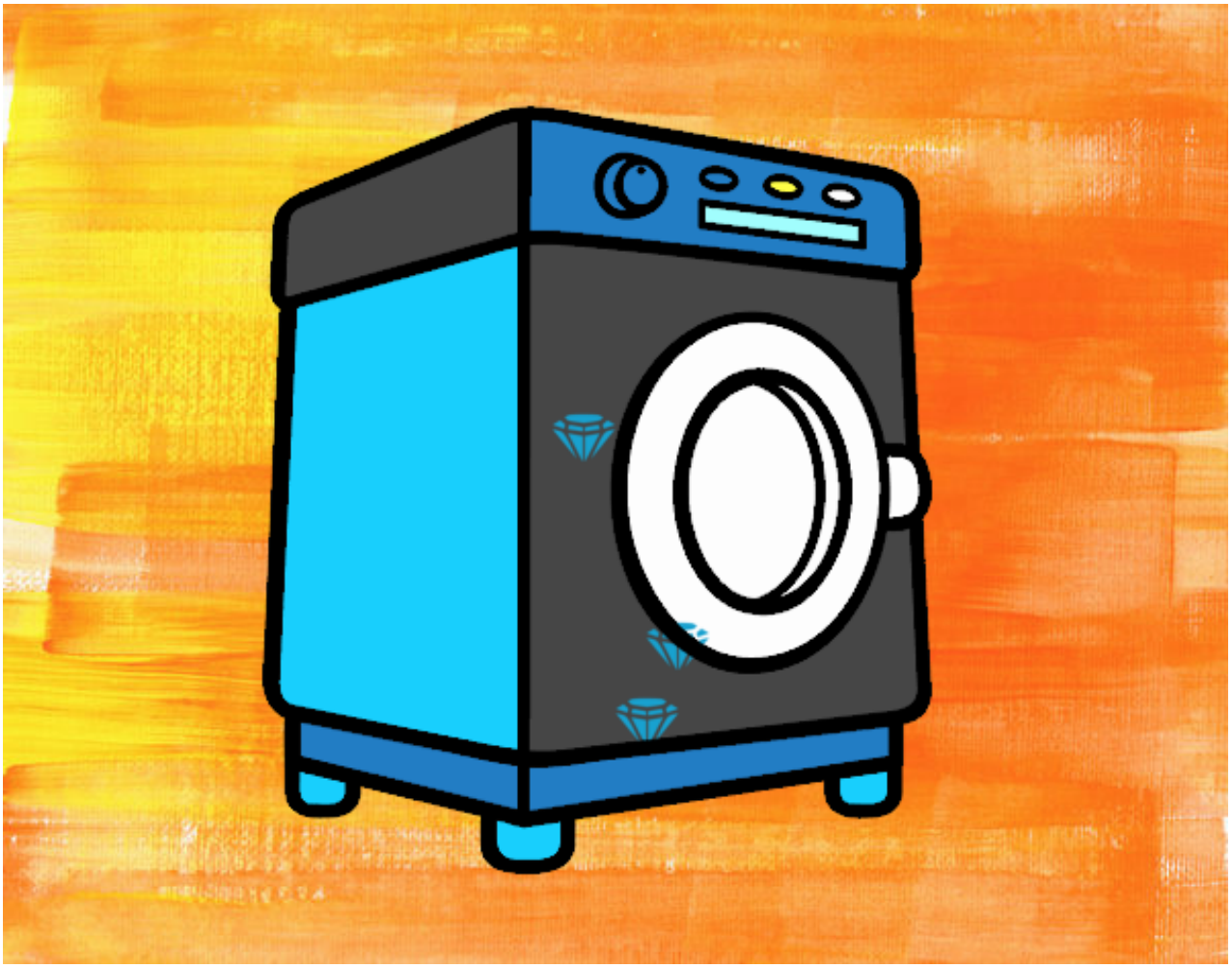

Una lavadora pintado por **www.dibujos.net**