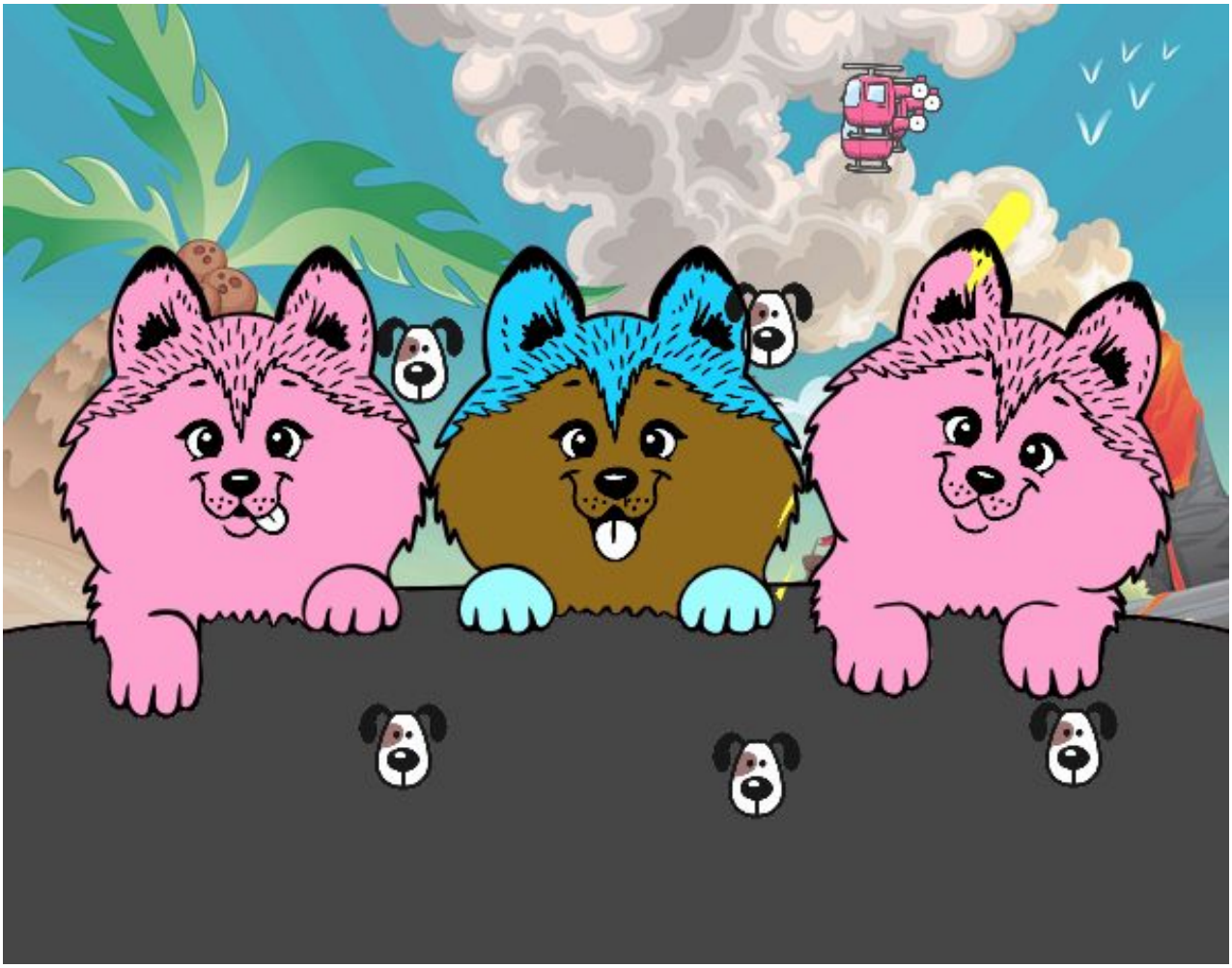

3 perritos pintado por **www.dibujos.net**