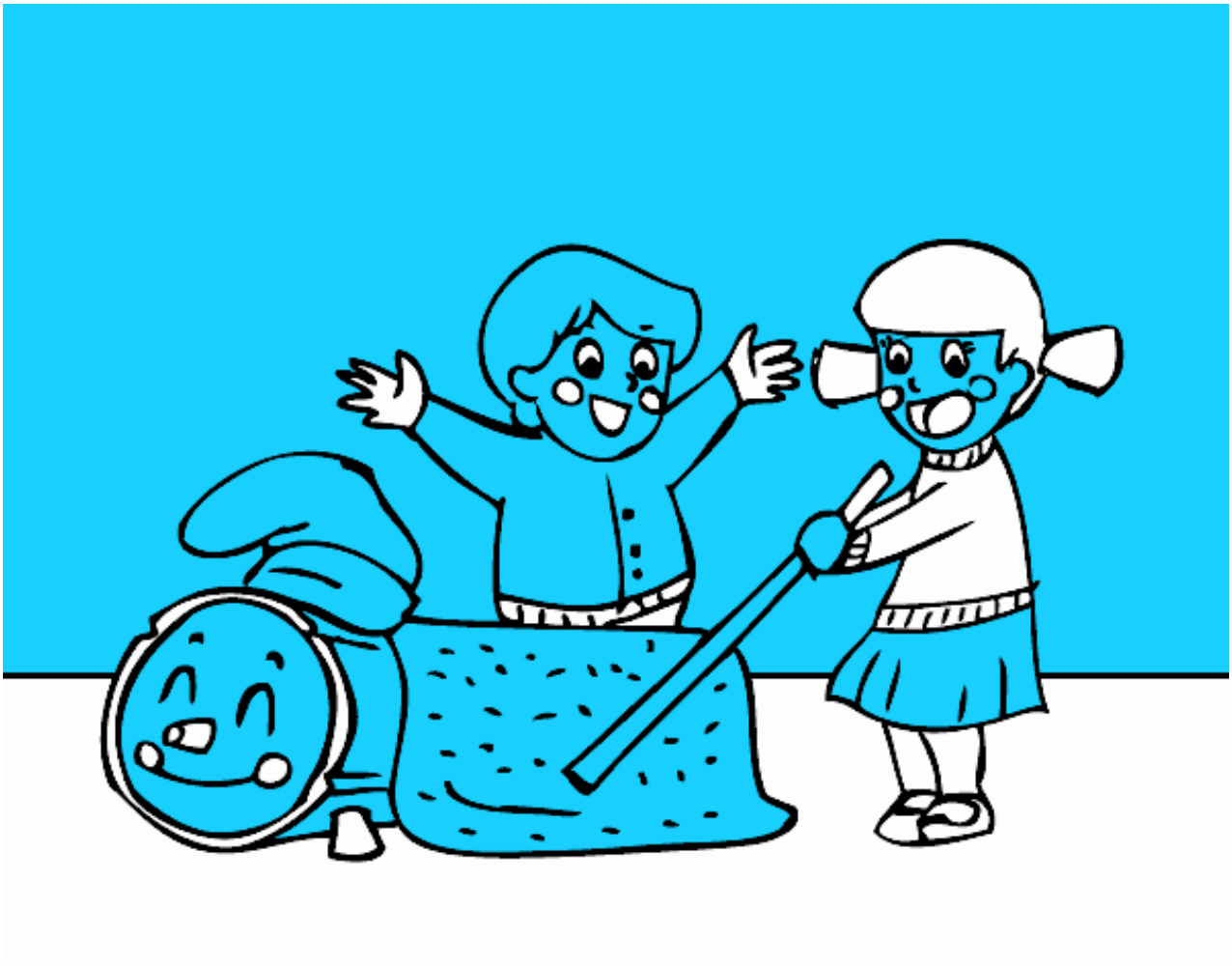

Caga Tió pintado por www.dibujos.net