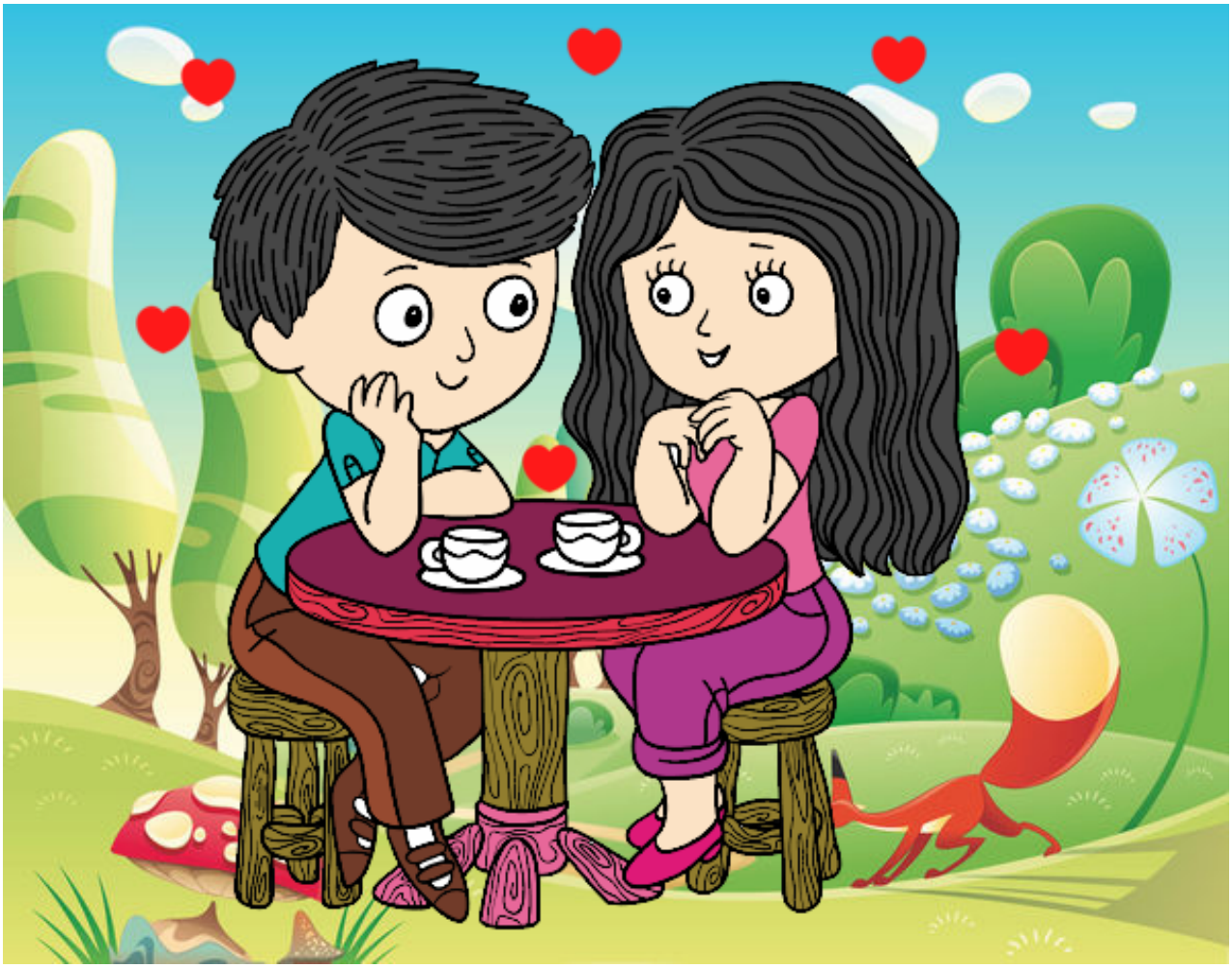

Niños tomando café pintado por **www.dibujos.net**