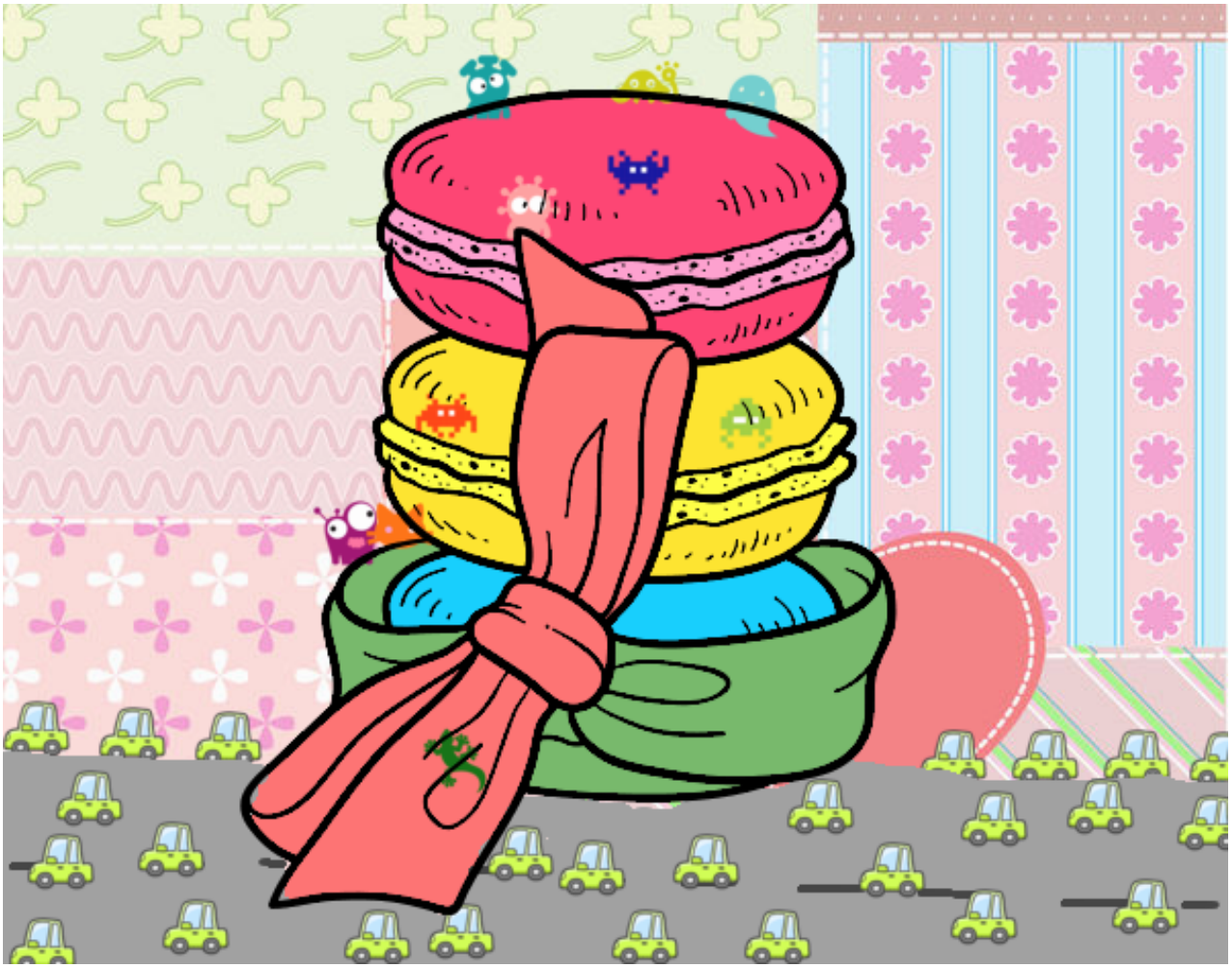

Macarons pintado por www.dibujos.net