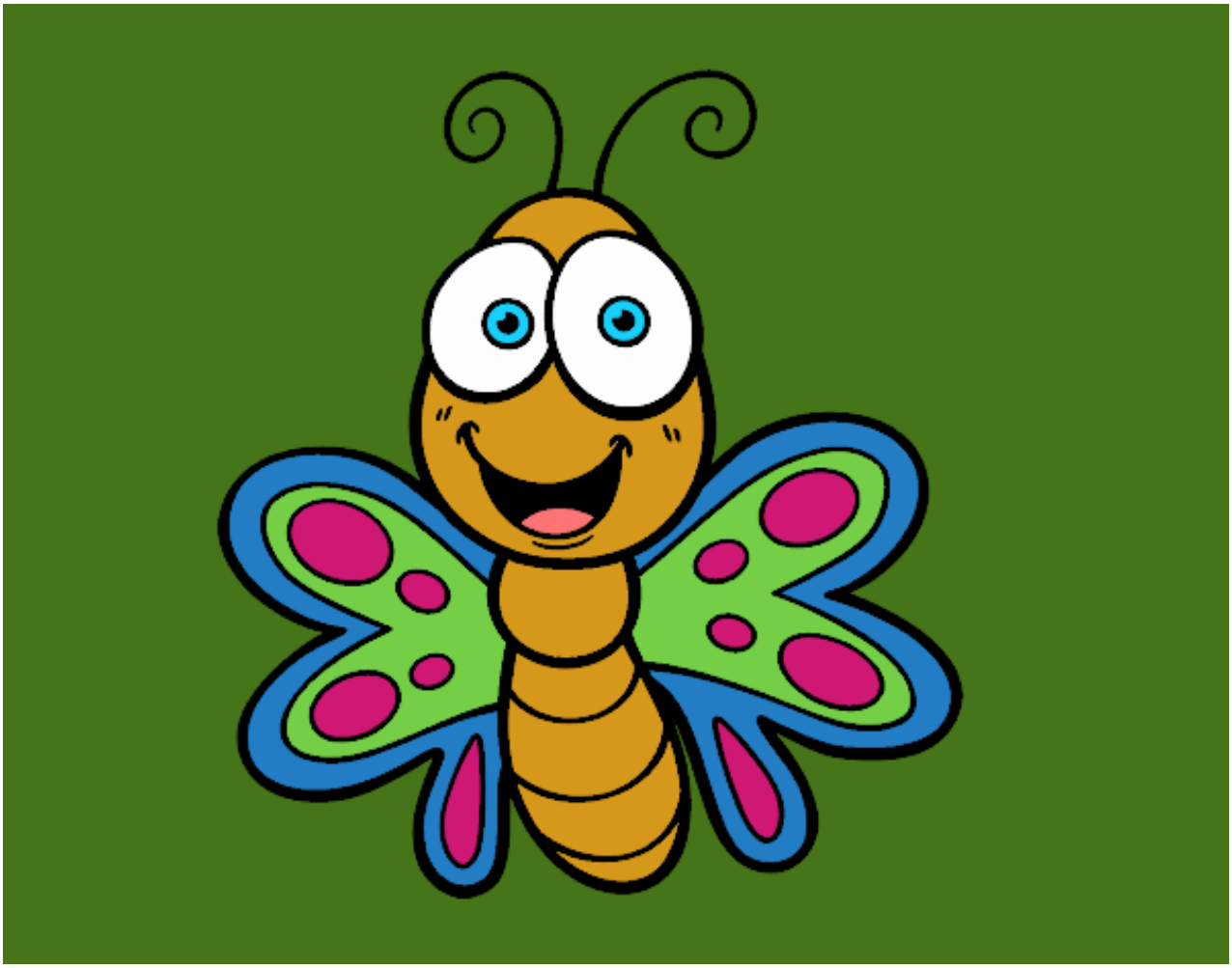

Mariposa sonriente pintado por www.dibujos.net