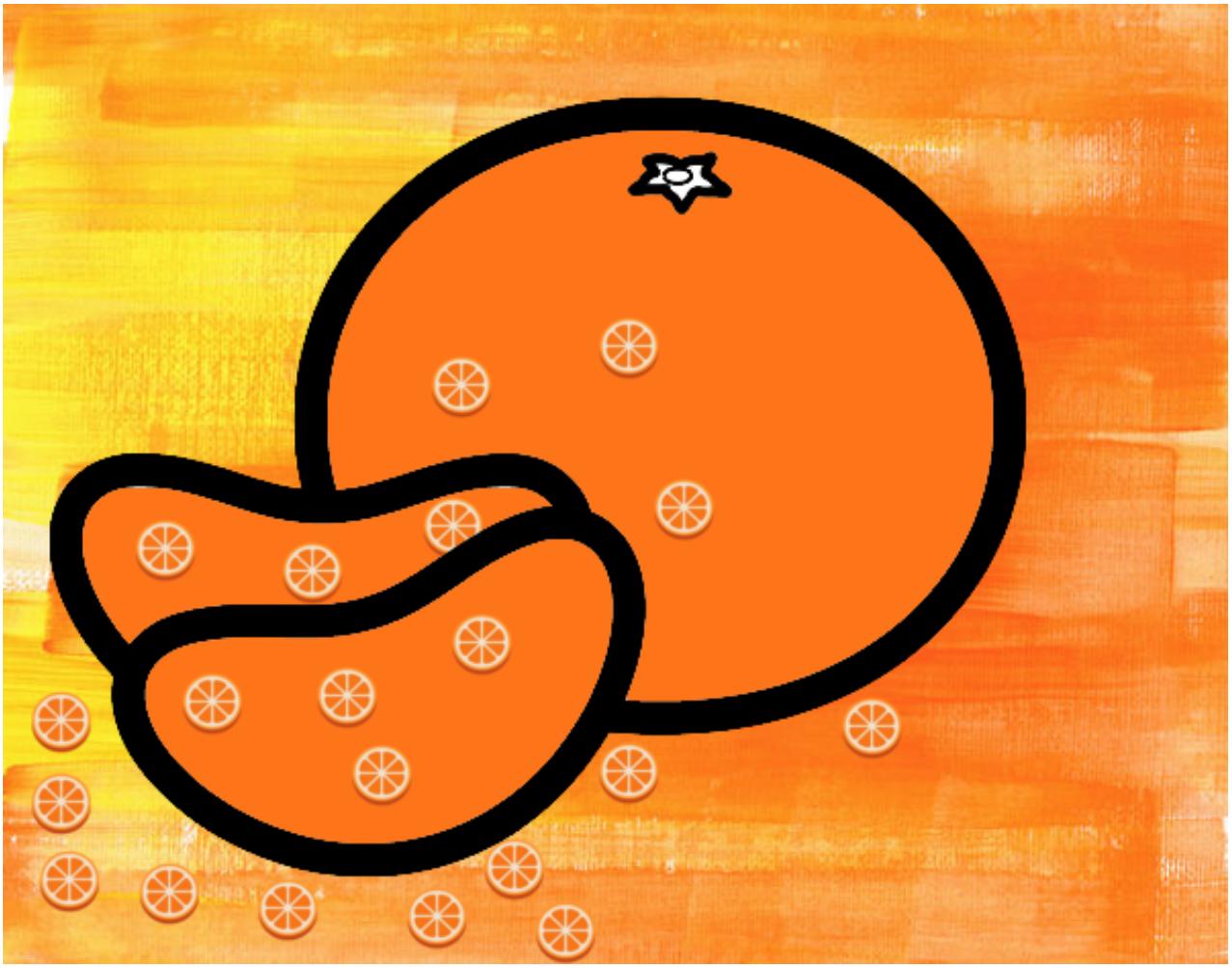

Mandarina pintado por www.dibujos.net