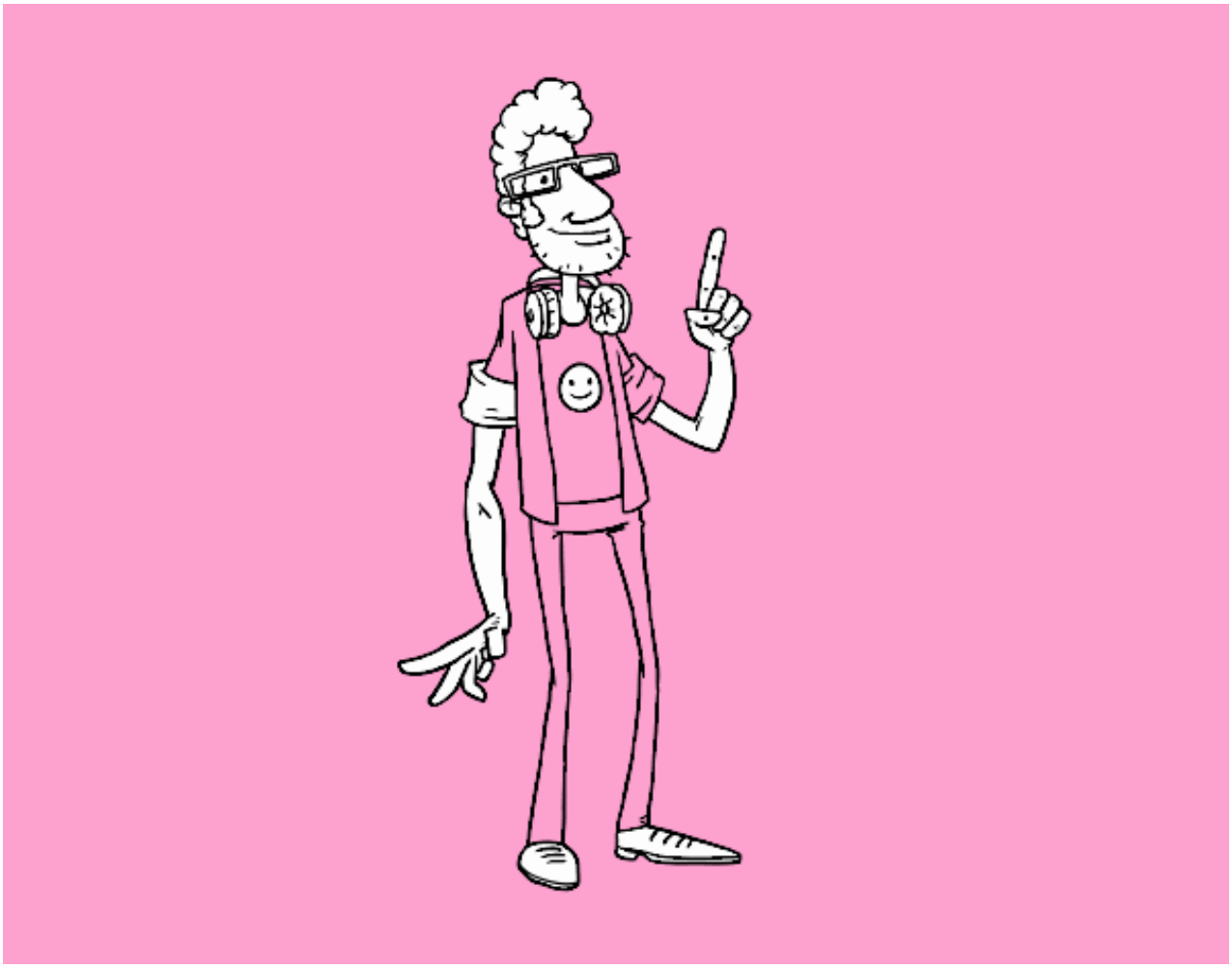

Un programador pintado por www.dibujos.net