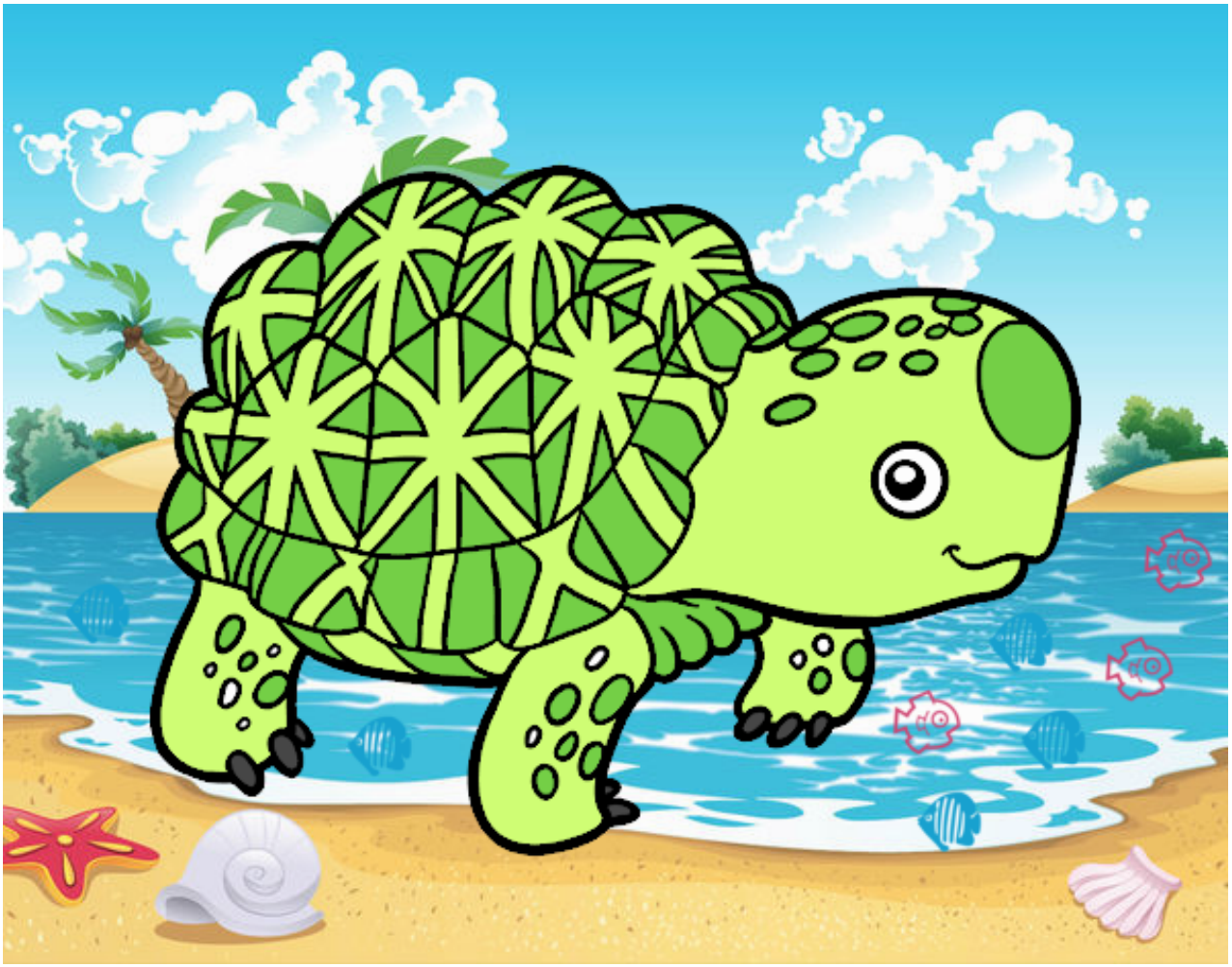

Tortuga estrellada de la India pintado por **www.dibujos.net**