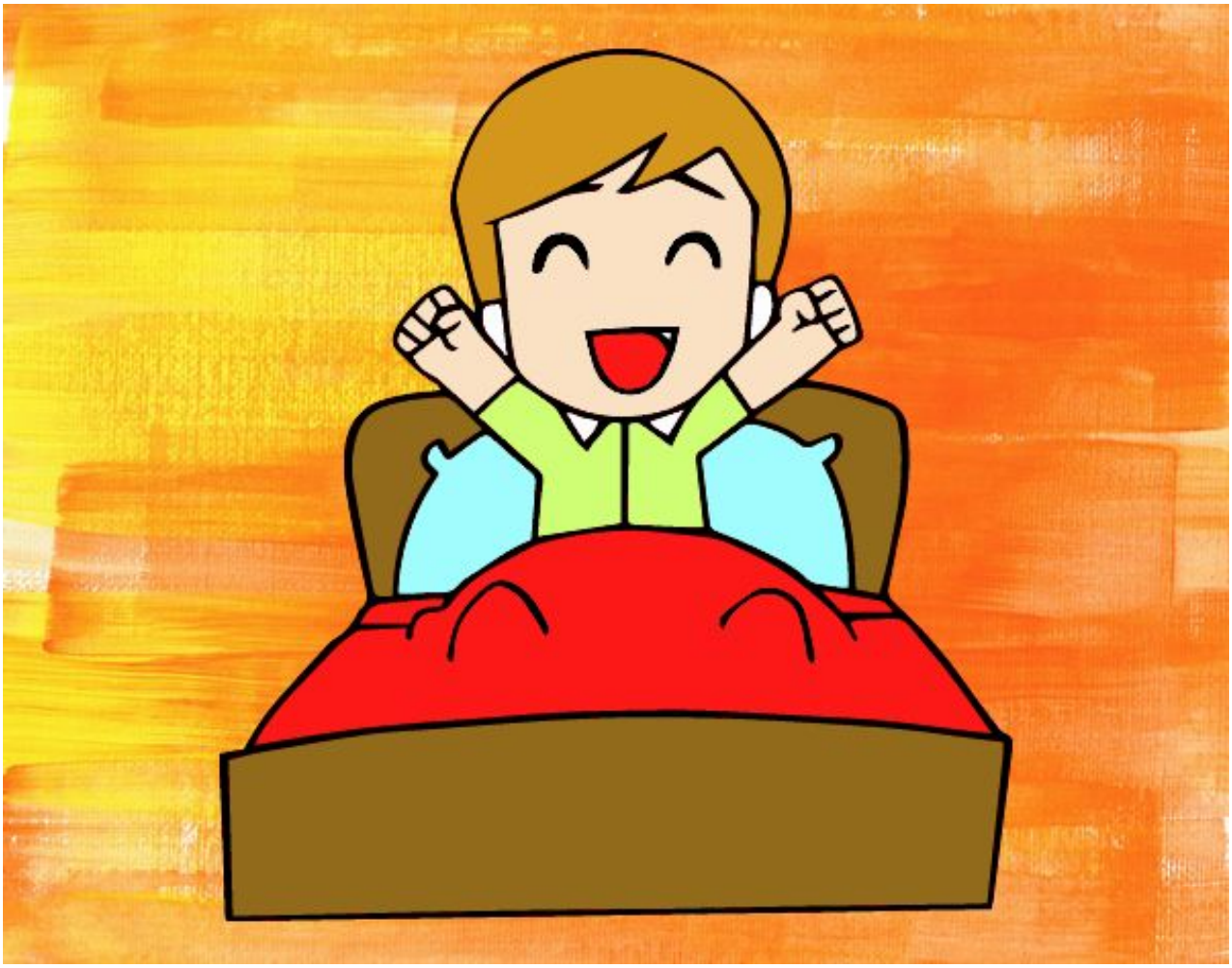

Hora de levantarse pintado por **www.dibujos.net**