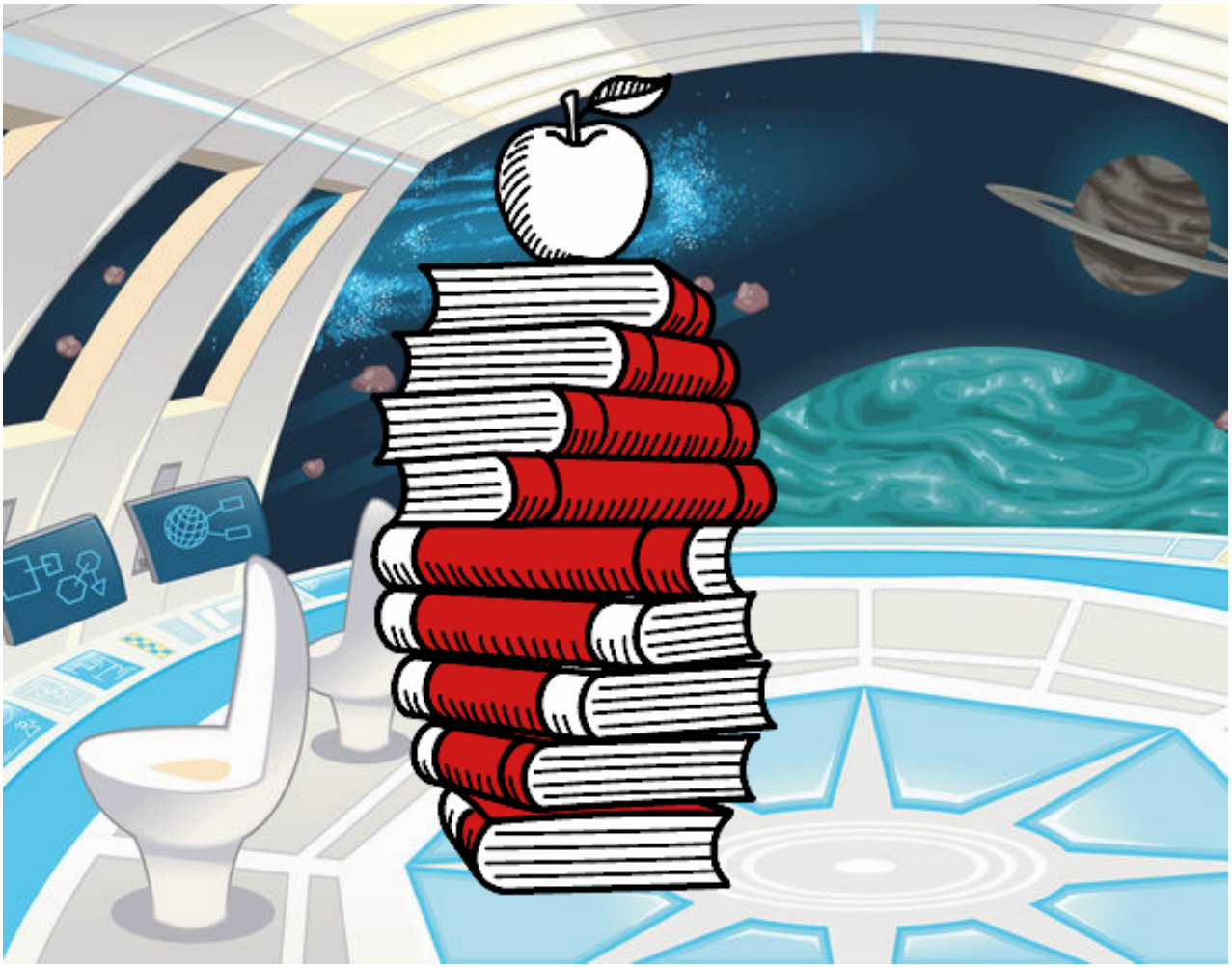

Libros y manzana pintado por **www.dibujos.net**