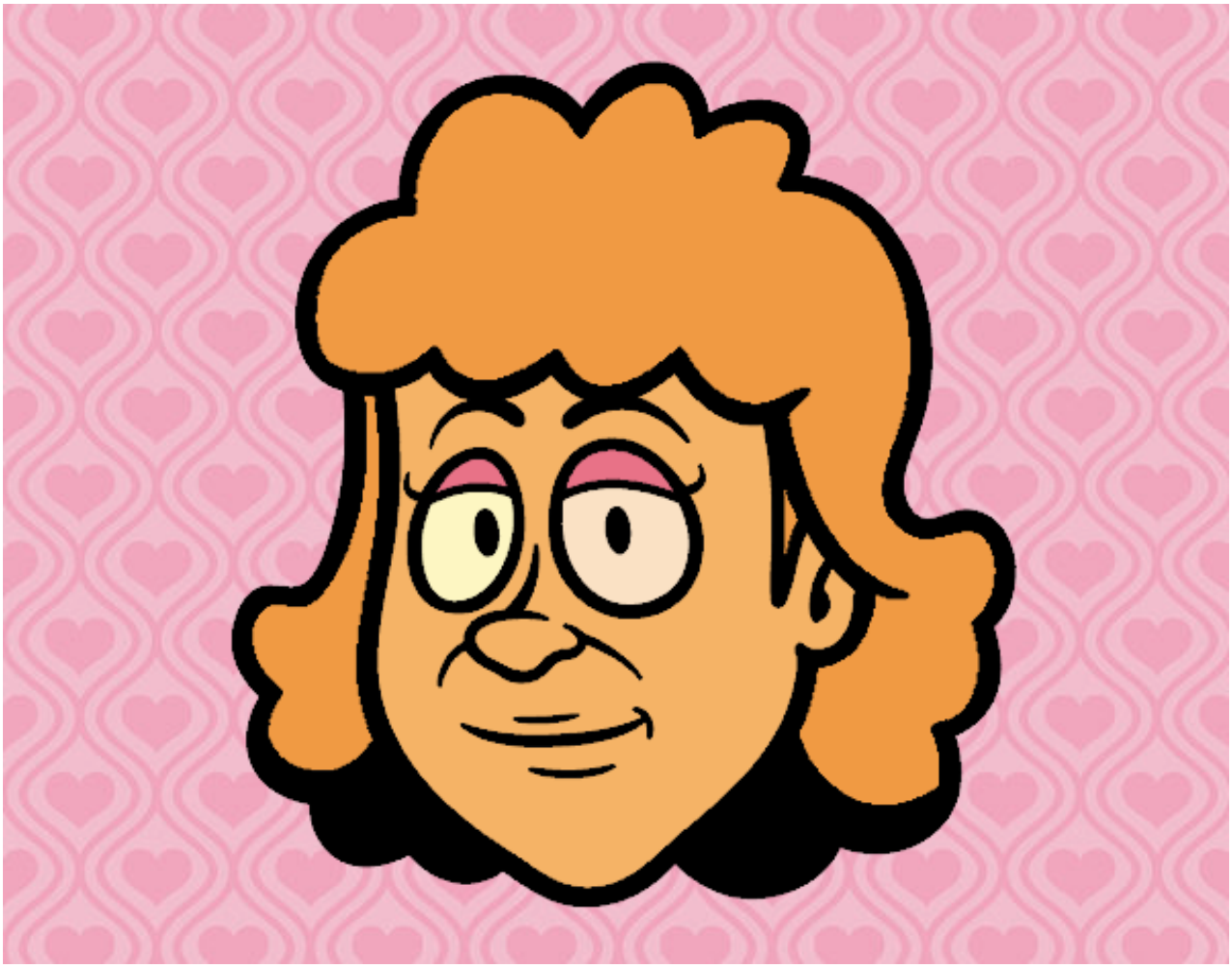

Cara de mujer pintado por www.dibujos.net