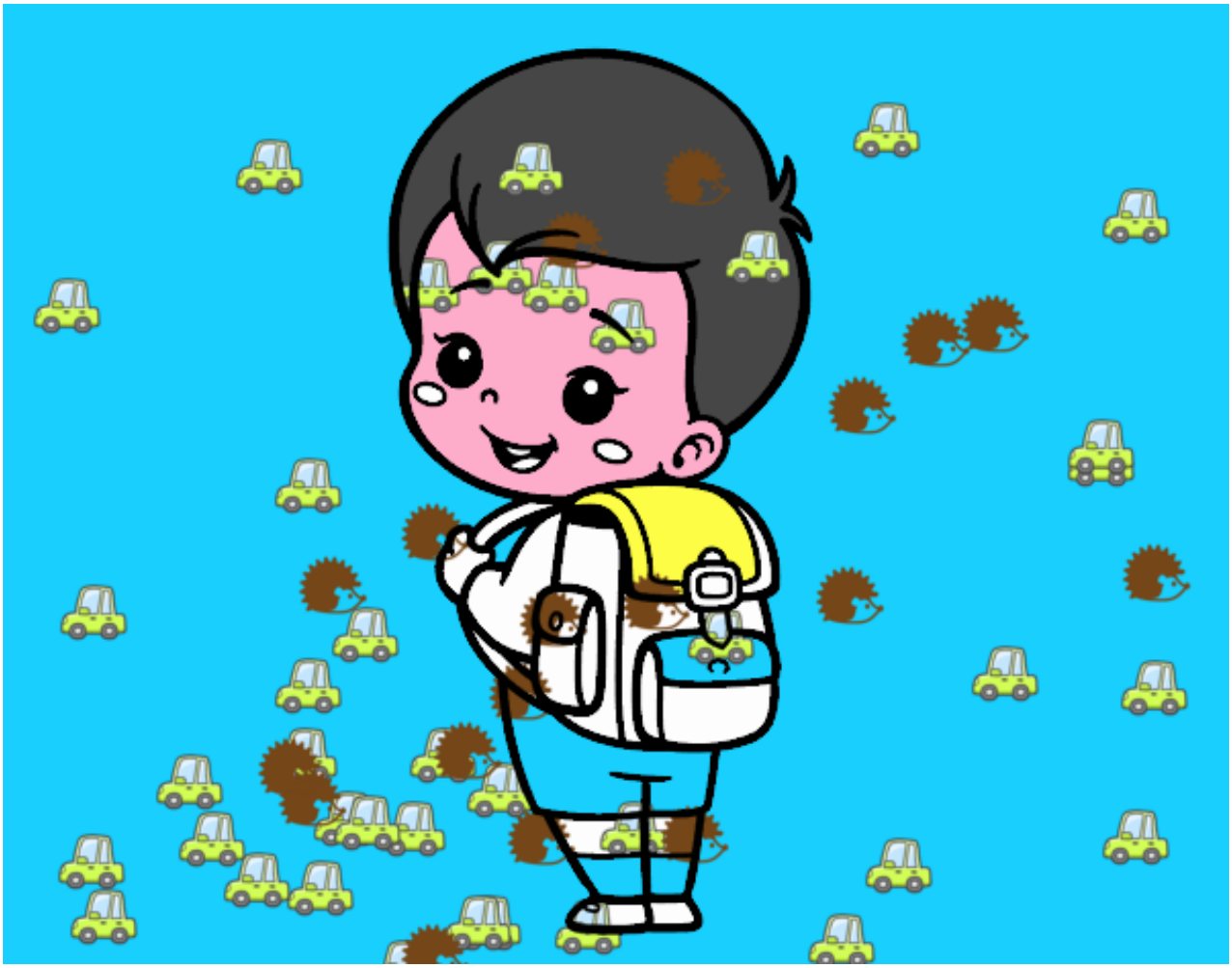

Listos para el cole pintado por www.dibujos.net