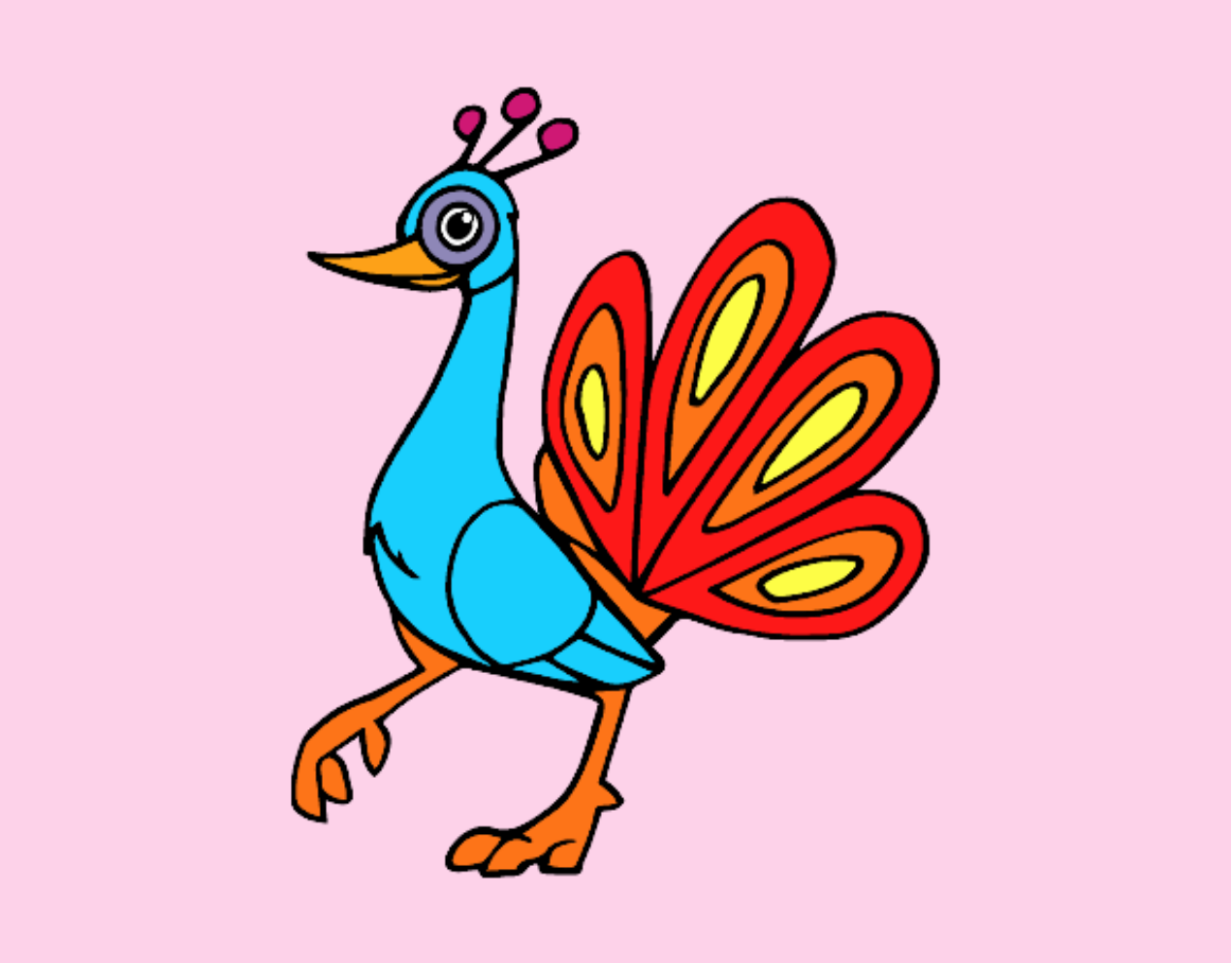

Un pavo real pintado por **www.dibujos.net**