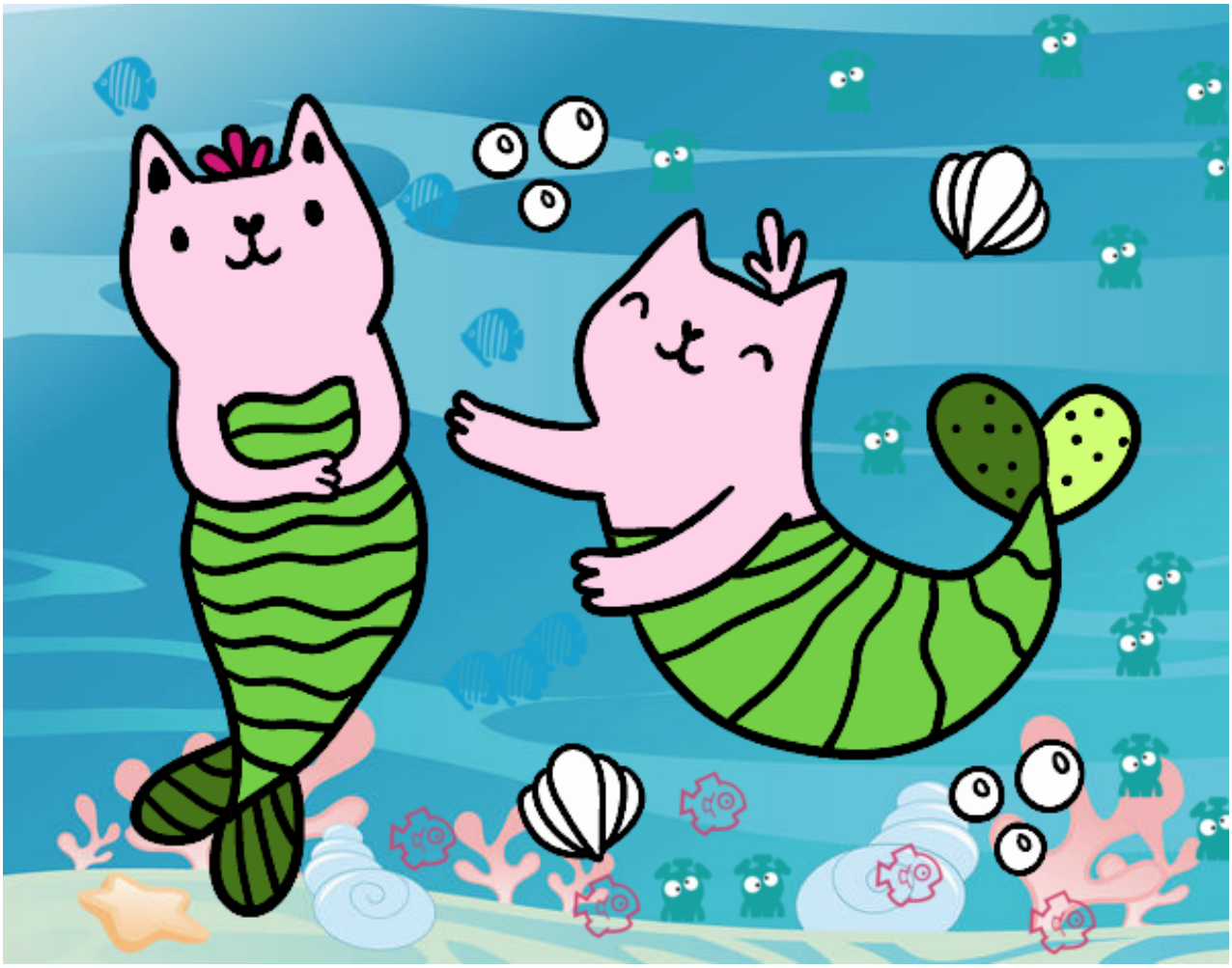

Gatos sirena pintado por www.dibujos.net