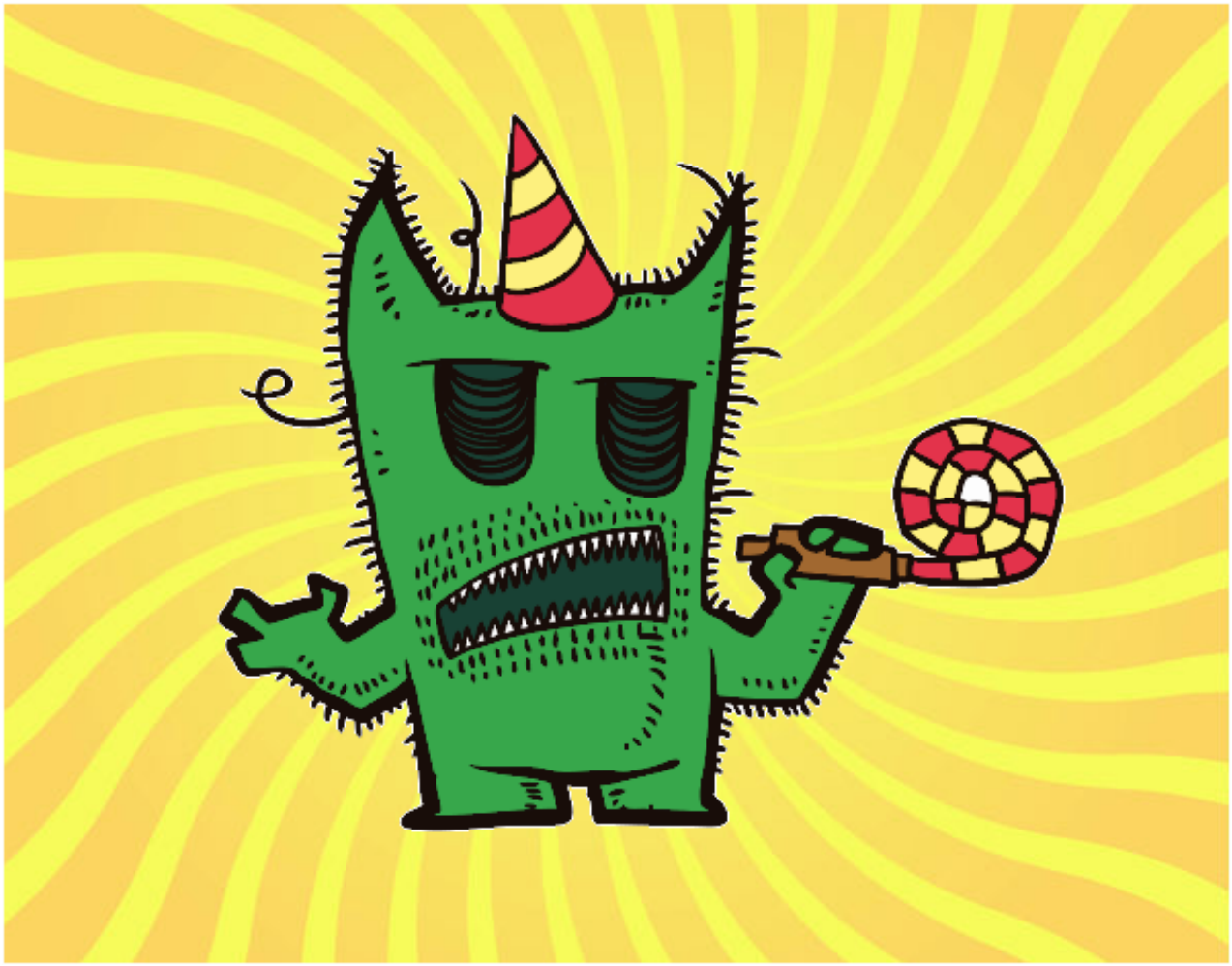

Monstruo celebrando su cumpleaños pintado por www.dibujos.net