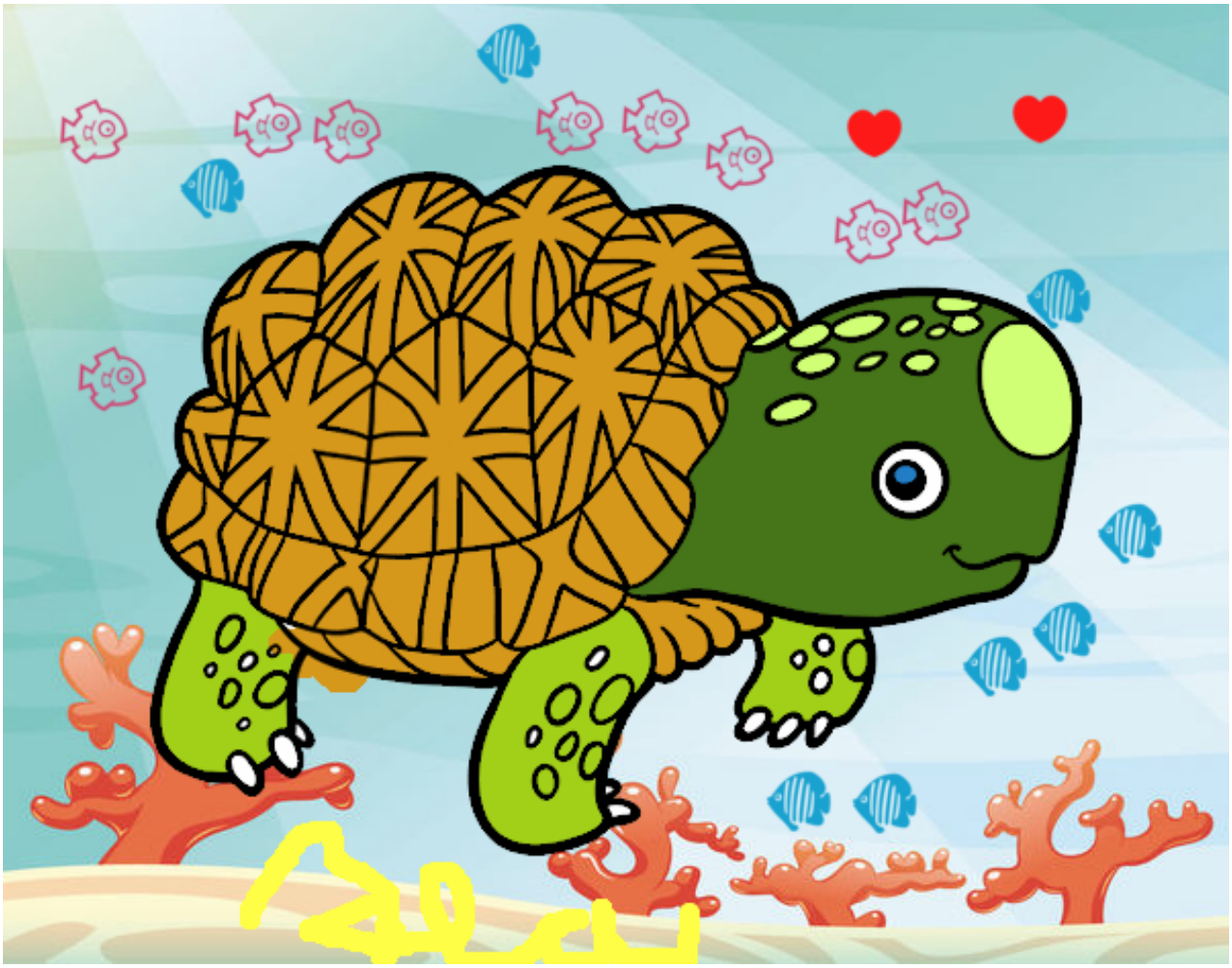

Tortuga estrellada de la India pintado por

www.dibujos.net