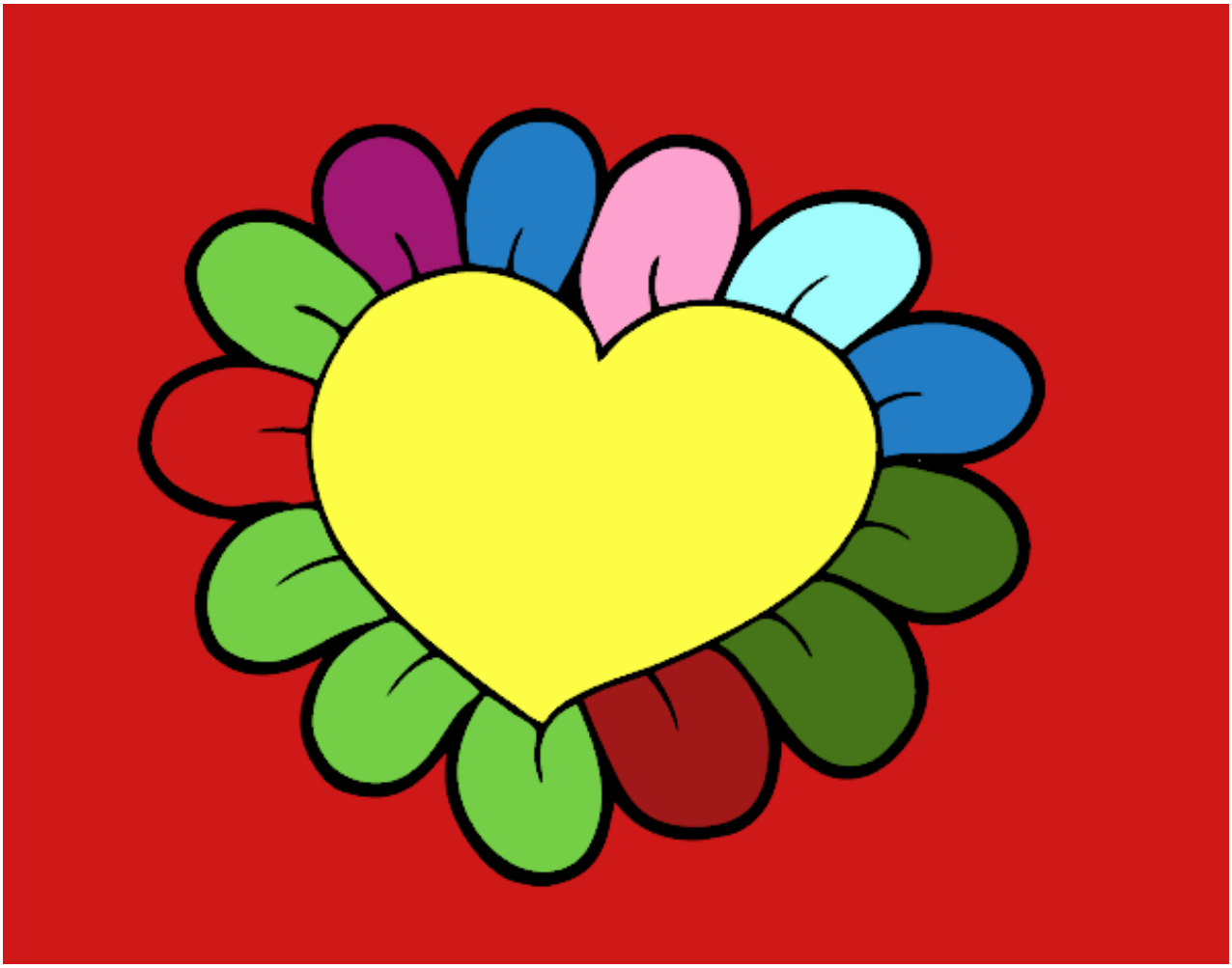

Corazón flor pintado por www.dibujos.net