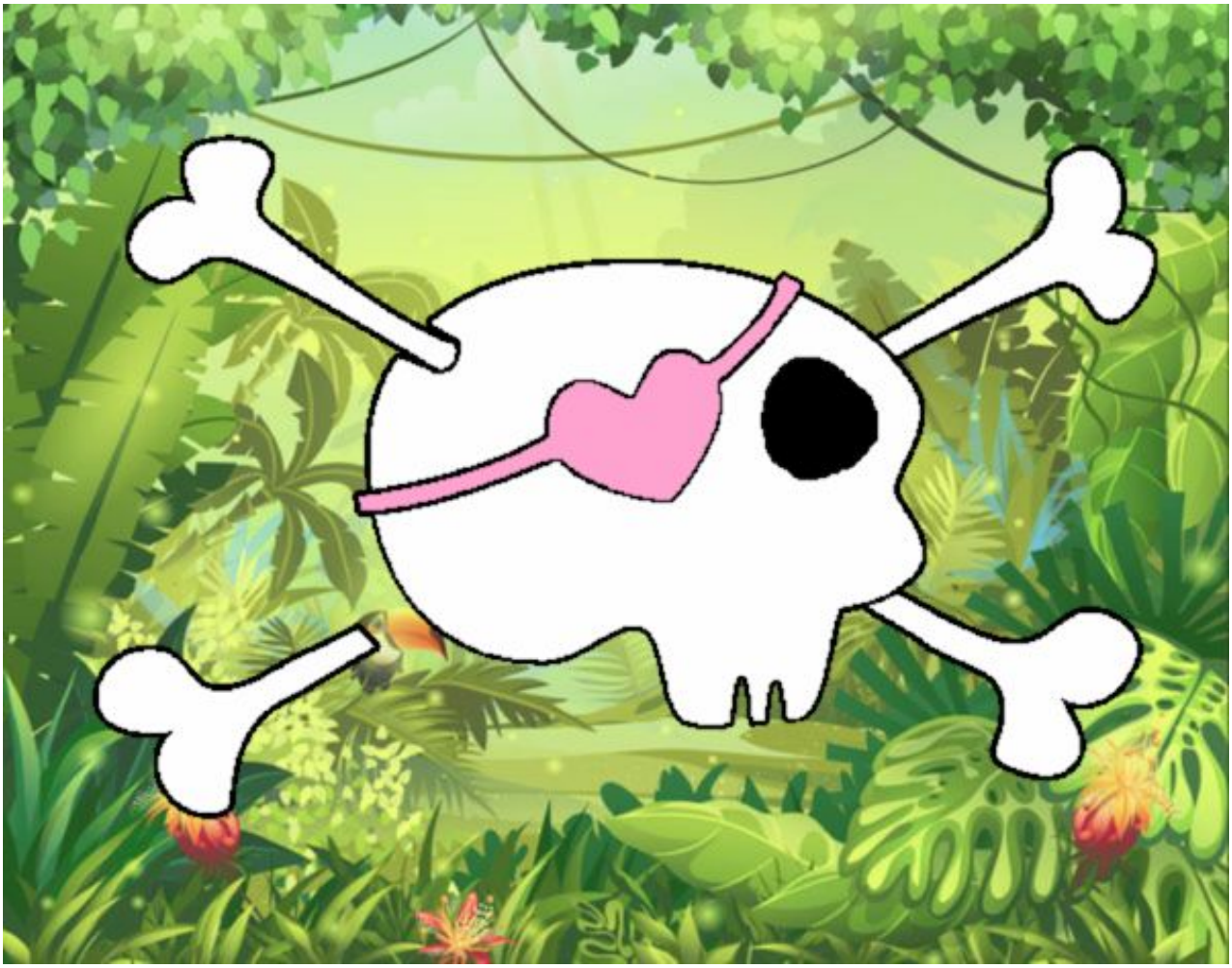

Calavera emo pintado por **www.dibujos.net**