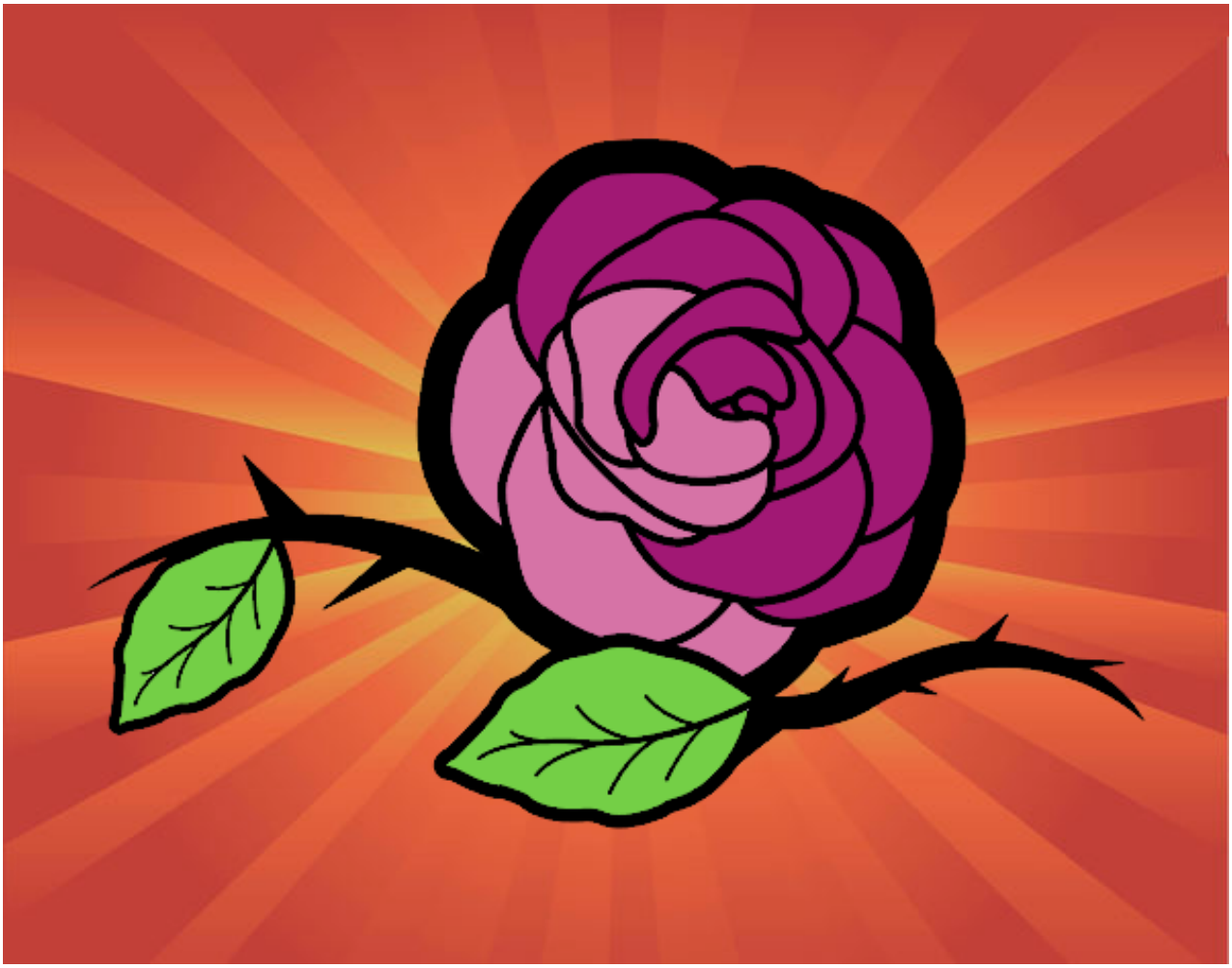

Una preciosa rosa pintado por **www.dibujos.net**