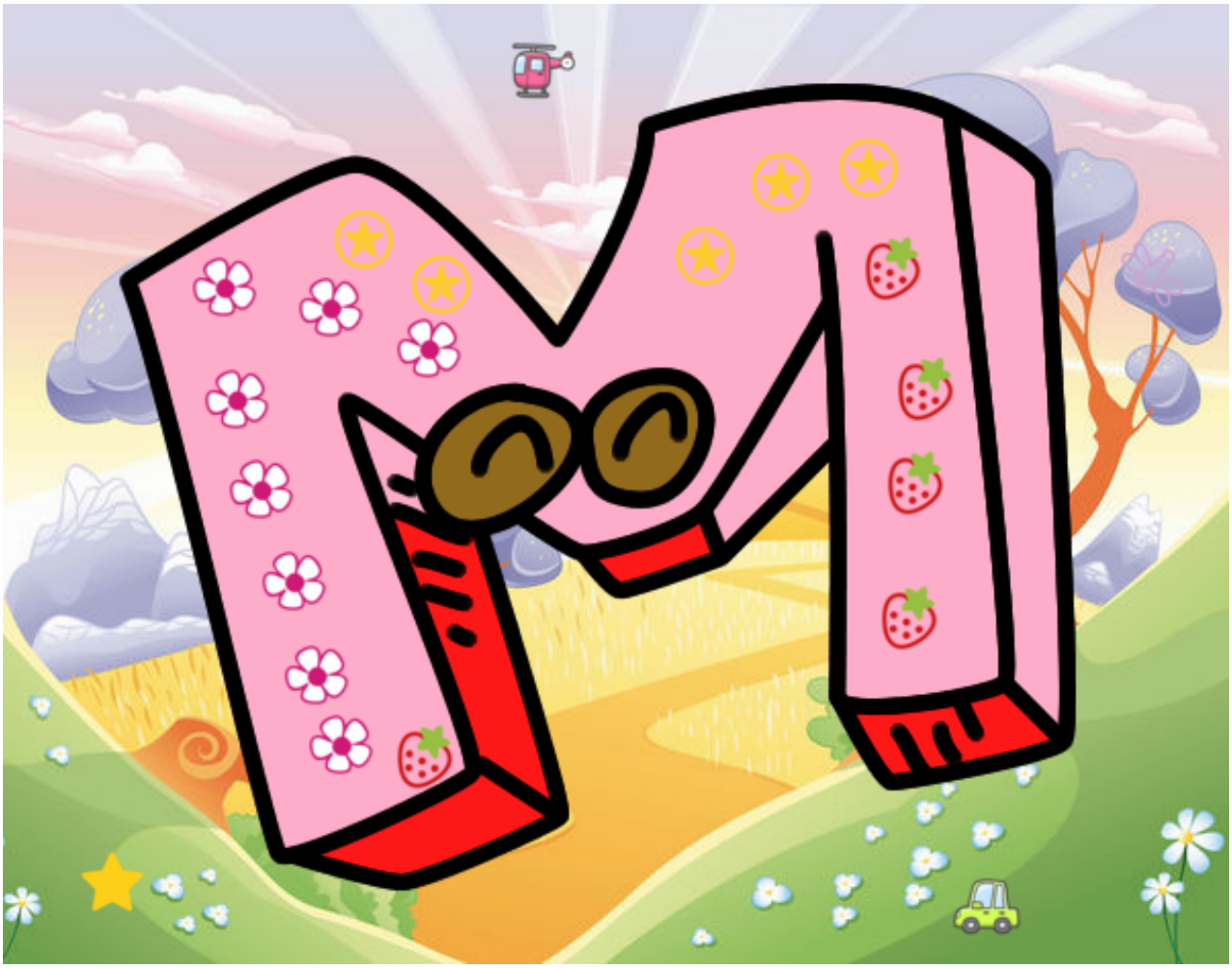

Letra M pintado por www.dibujos.net