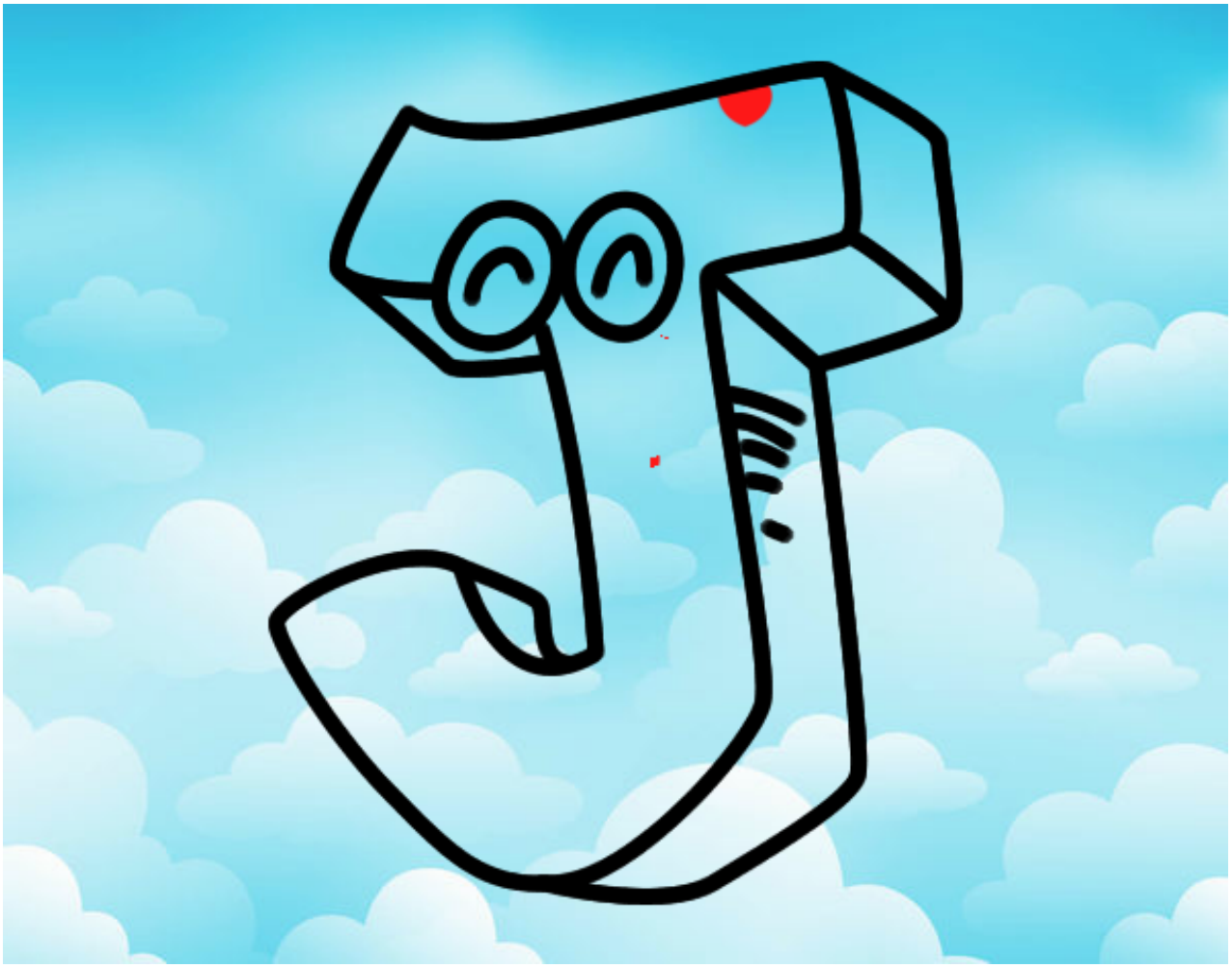

Letra J pintado por www.dibujos.net