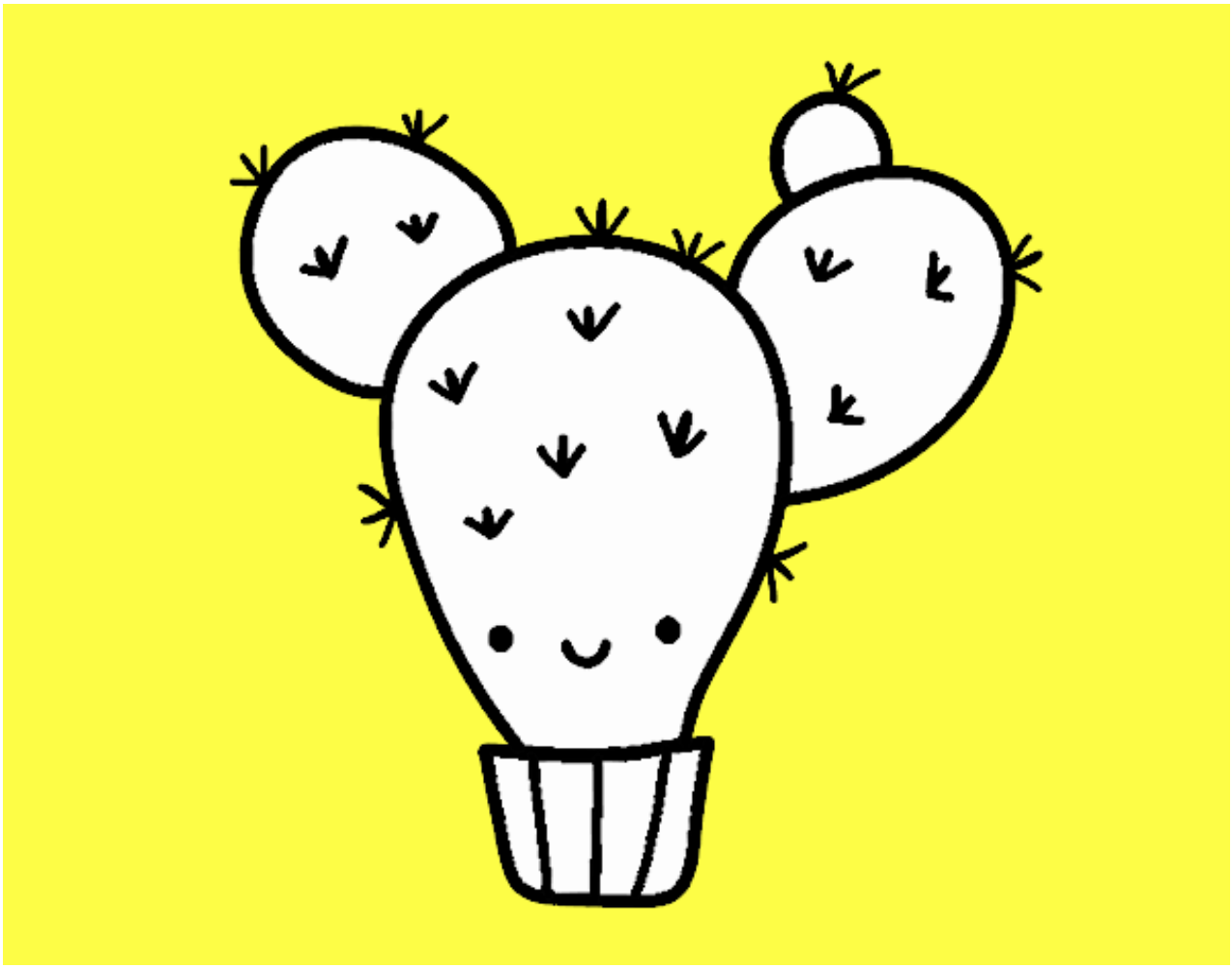

Cactus nopal pintado por **www.dibujos.net**